

1 FLOOR PLAN  
A2.1

SCALE: 1/8" = 1'-0"

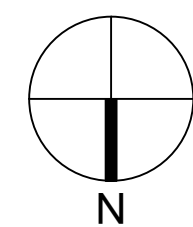

LEGEND

- 2 HOUR RATED 6" METAL STUD PARTITION WALL 2 LAYERS 5/8" GYPSUM WALL BOARD EACH SIDE
- PRE-ENGINEERED METAL BUILDING WALL WITH X" LINER PANEL ON INTERIOR FACE
- LINE OF OVERHANG ABOVE DOOR KEY
- ROOM NUMBER
- SECTION/ELEVATION KEY
- CHAINLINK FENCE

GENERAL NOTES:

1. OUTSIDE DIMENSIONS OF METAL BUILDING AT FACE OF GIRT UNLESS NOTED OTHERWISE.
2. INTERIOR DIMENSIONS OF PARTITIONS AT FACE OF STUD UNLESS NOTED OTHERWISE.
3. ACCESS PAD TO BE 6" BROOM FINISH CONCRETE WITH 6X6 WWM, OVER 4" COMPACTED GRAVEL BASE. ALL OTHER EXTERIOR CONCRETE TO BE 4" BROOM FINISH CONCRETE WITH 6X6 WWM, OVER 4" COMPACTED GRAVEL BASE.

KEY NOTES:

1. 6" WIRE REINFORCED CONCRETE SLAB AREA
2. METAL BUILDING DOWNSPOUT - TYPICAL.
3. 6" PAINTED STEEL BOLLARDS. REF. DETAIL 2/A2.1
4. OVERHEAD ROLL-UP DOOR - 90 MINUTE RATING.
5. CONTINUOUS ALUMINUM GUTTER.

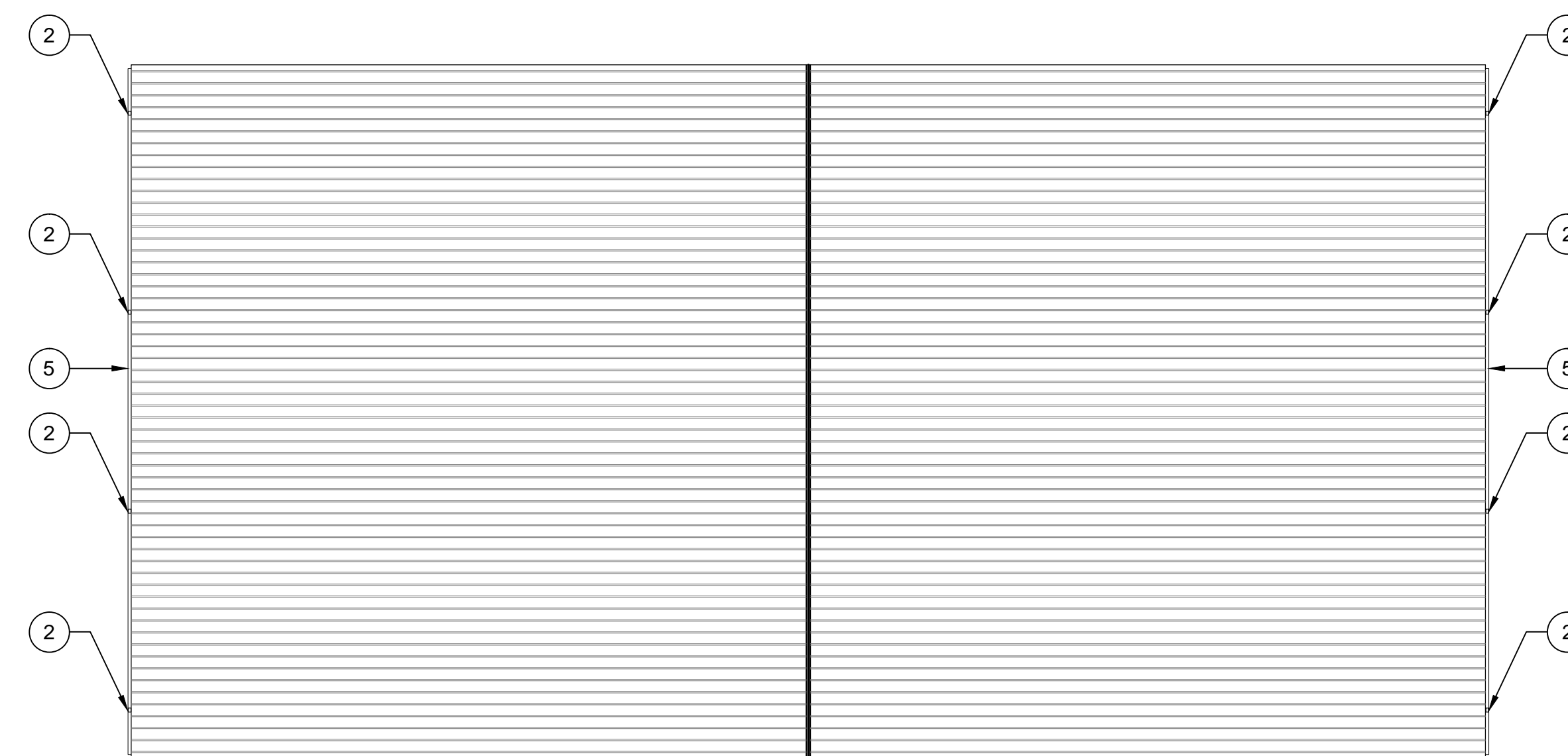

4 ROOF PLAN  
A2.1

SCALE: 1/16" = 1'-0"

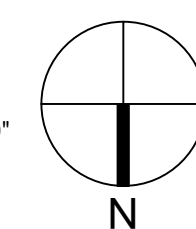

2 PARTIAL ENLARGED PLAN  
A2.1 TYPICAL

SCALE: 1/4" = 1'-0"

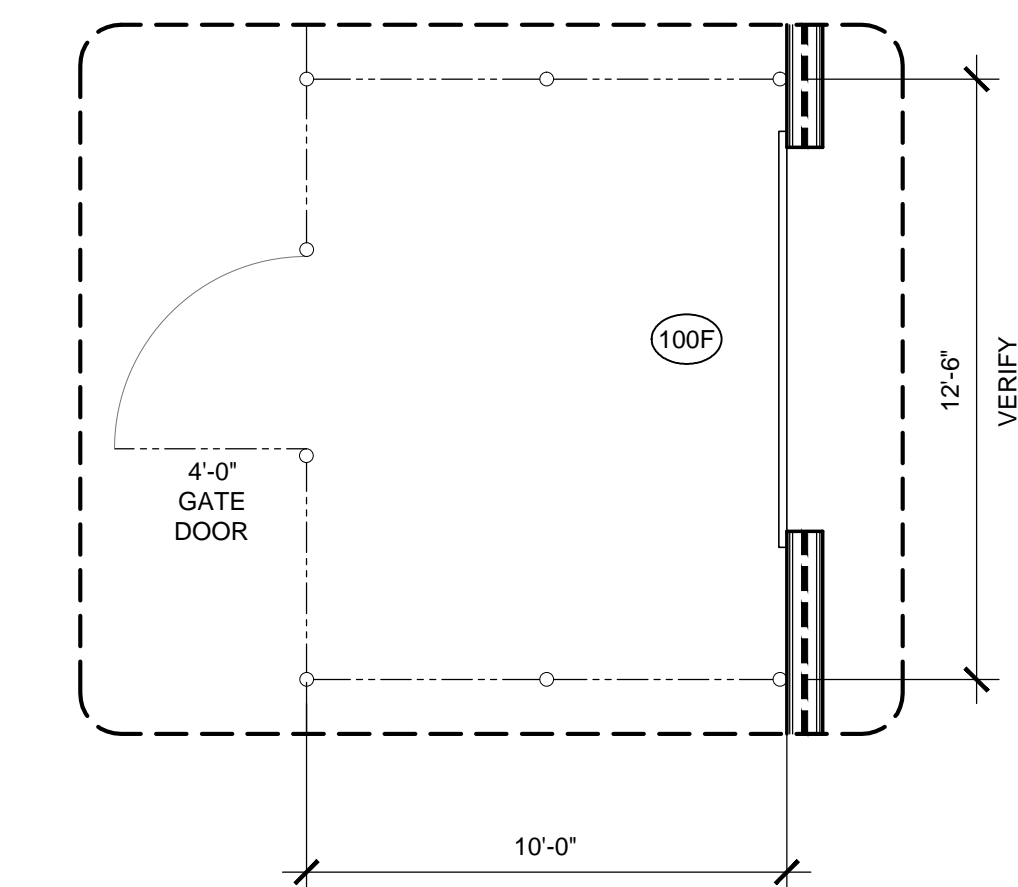

PROVIDE GALVANIZED CHAINLINK CAGE & LATCHING DOOR SYSTEM - 8'-0" HIGH A.F.F. - TYPICAL

3 PARTIAL ENLARGED PLAN  
A2.1 TYPICAL

SCALE: 1/4" = 1'-0"

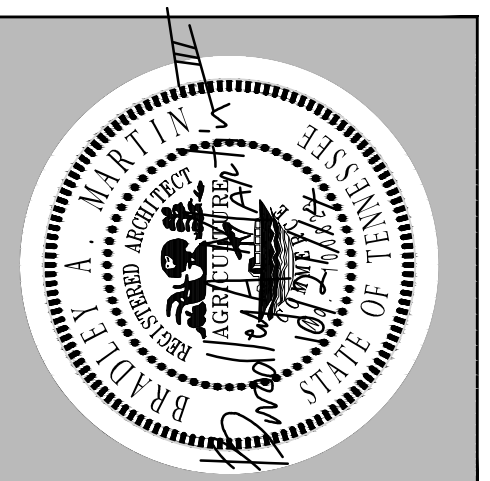
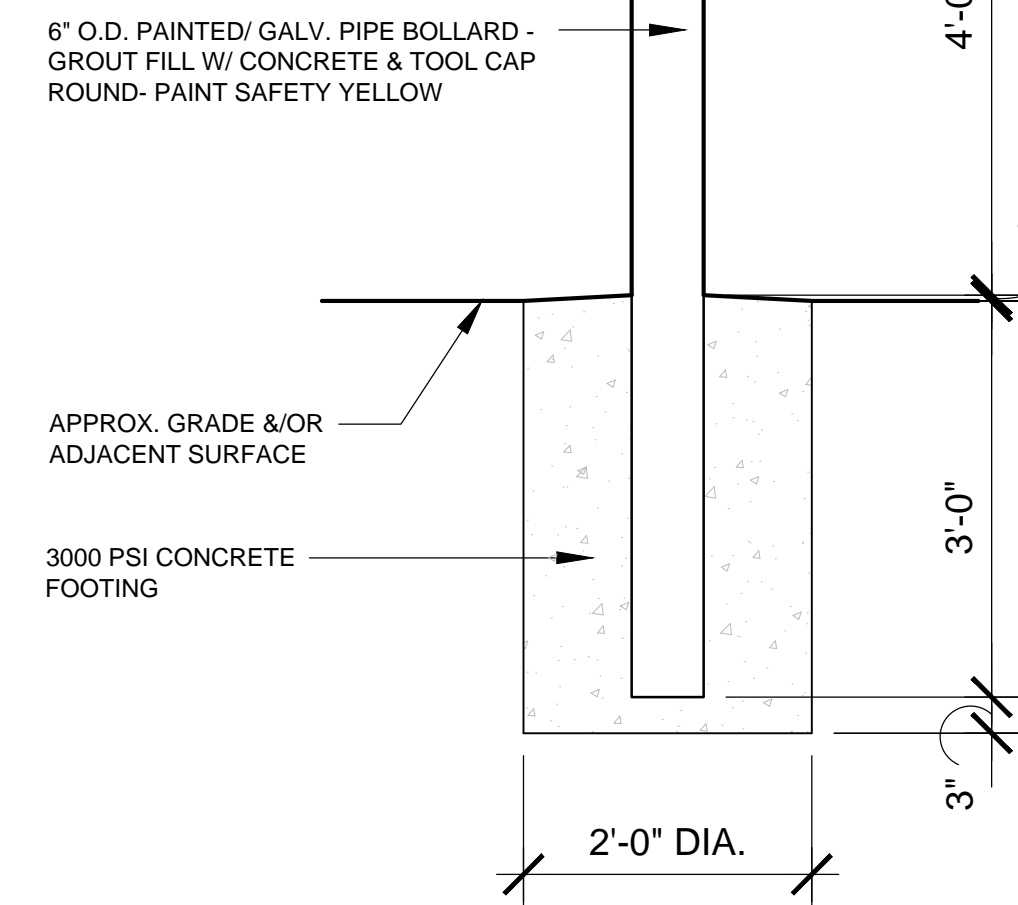

**LYLE·COOK·MARTIN**  
ARCHITECTS

310 Franklin Street / Clarksville, TN 37040  
TEL 931.552.4771

**CLARKSVILLE DEPARTMENT OF ELECTRICITY**  
PHASE II OF THE CAMPUS MASTER PLAN  
**BUILDING "A"**

2021 WILMA RUDOLPH BLVD. CLARKSVILLE, TN

FLOOR PLAN, ROOF PLAN & PARTIAL ENLARGED PLAN

Project No.	1079.2
Issue Date	10.21.2014
Drawn By	MGL
Revision Date	
Revision Date	
Revision Date	

**A**  
**A2.1**  
SHEET NO.

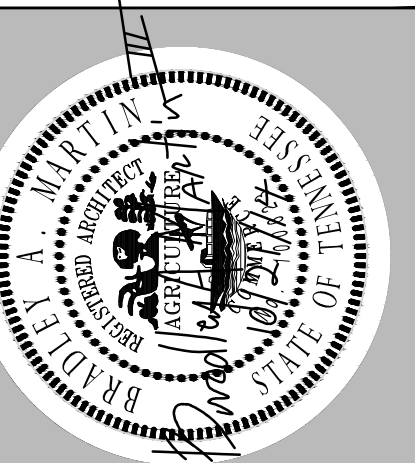

**LYLE·COOK·MARTIN**  
ARCHITECTS

310 Franklin Street / Clarksville, TN 37040  
TEL 931.552.4771

**CLARKSVILLE DEPARTMENT OF ELECTRICITY**  
PHASE II OF THE CAMPUS MASTER PLAN  
**BUILDING "A"**  
2021 WILMA RUDOLPH BLVD. CLARKSVILLE, TN

BUILDING ELEVATIONS

Project No.	1079.2
Issue Date	10.21.2014
Drawn By	MGL
Revision Date	
Revision Date	
Revision Date	

**A**  
**A3.1**  
SHEET NO.

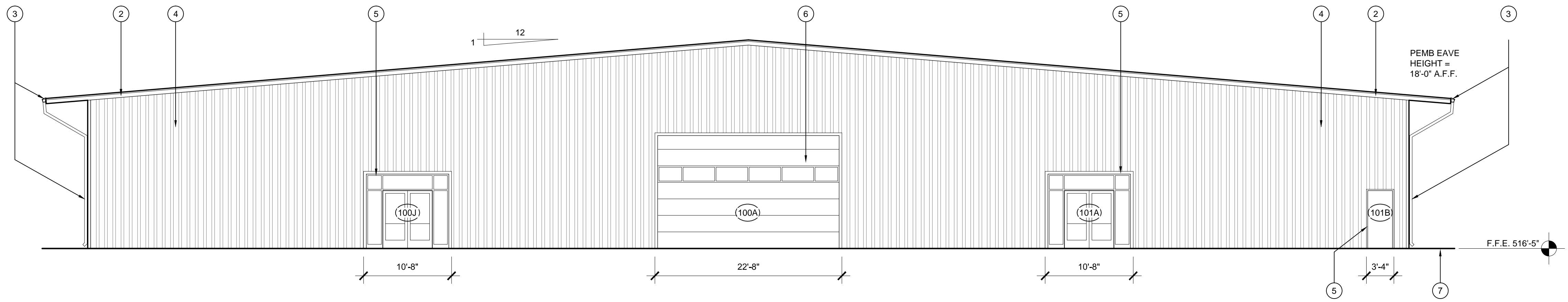

**1 ELEVATION**  
A3.1 SCALE: 1/8" = 1'-0"

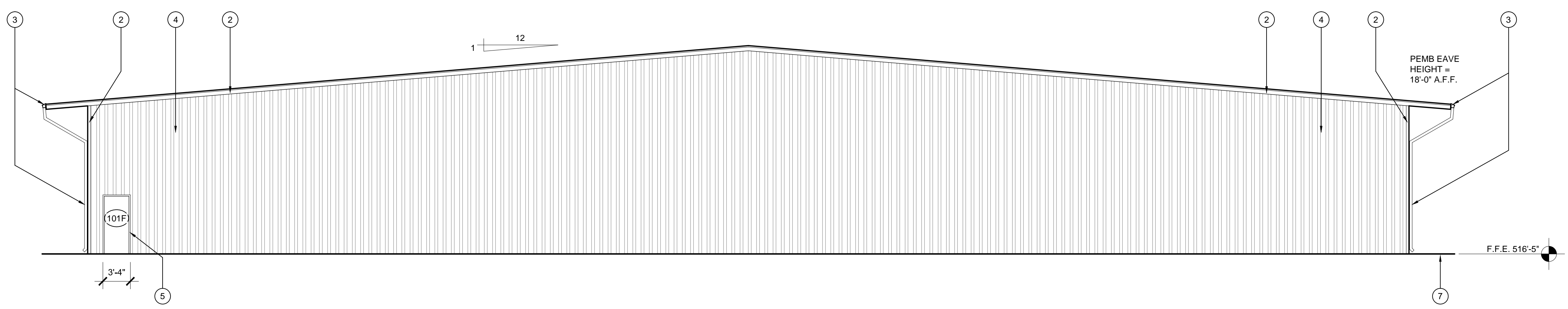

**2 ELEVATION**  
A3.1 SCALE: 1/8" = 1'-0"

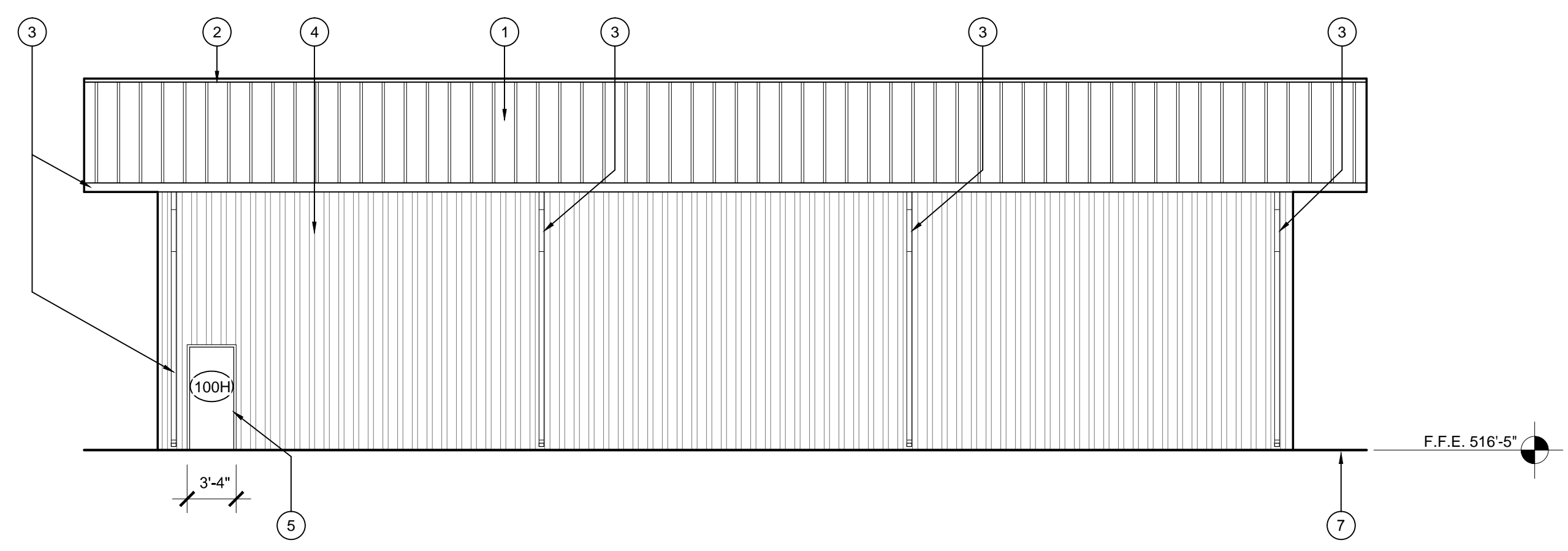

**3 ELEVATION**  
A3.1 SCALE: 1/8" = 1'-0"

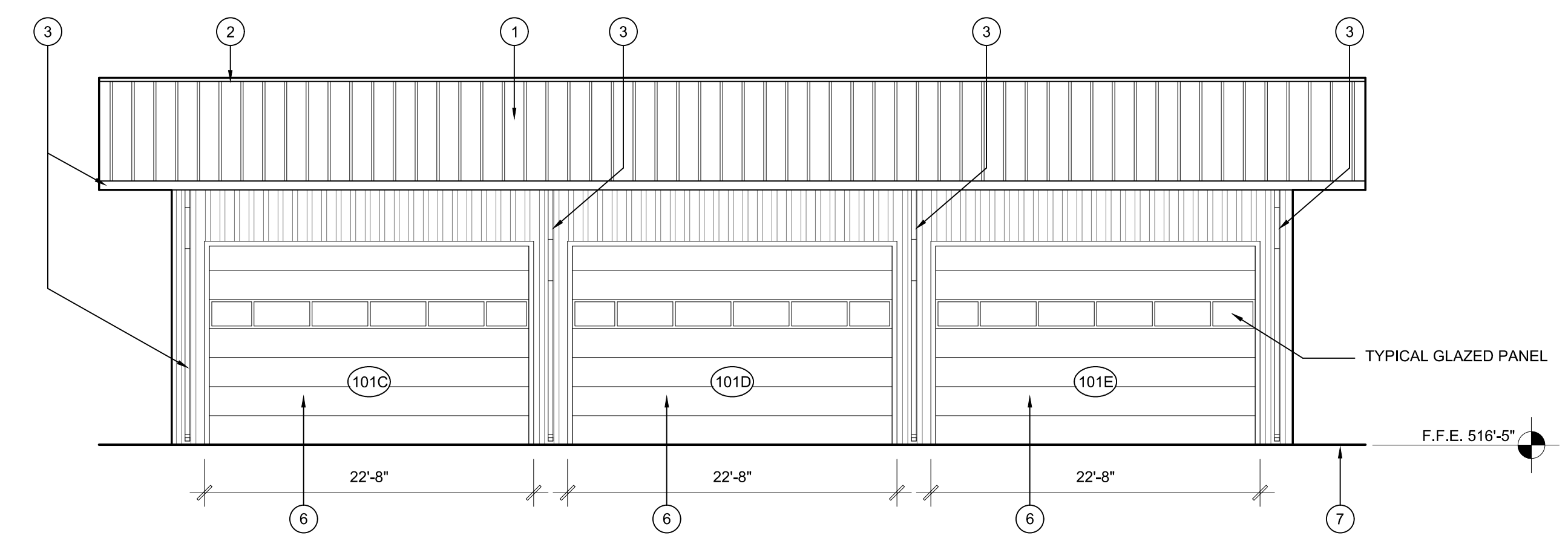

**4 ELEVATION**  
A3.1 SCALE: 1/8" = 1'-0"

**ELEVATION KEYNOTES**

- 1. METAL BUILDING STANDING SEAM ROOFING SYSTEM.
- 2. METAL BUILDING TRIM.
- 3. METAL BUILDING GUTTER AND DOWNSPOUT SYSTEM - DISCHARGE ON GRADE.
- 4. PRE-FINISHED METAL BUILDING WALL PANELS.
- 5. CLEAR ANODIZED ALUMINUM STOREFRONT SYSTEM.
- 6. HOLLOW METAL DOOR & FRAME.
- 7. POWER OPERATED OVERHEAD SECTIONAL DOOR.
- 8. FINISHED GRADE.

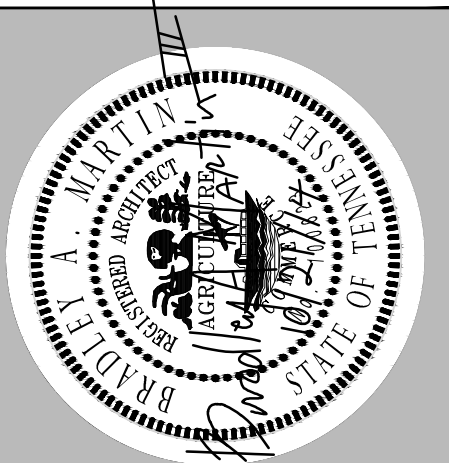

**LYLE COOK MARTIN**  
ARCHITECTS

310 Franklin Street / Clarksville, TN 37040  
TEL 931.552.4771

**CLARKSVILLE DEPARTMENT OF ELECTRICITY**  
PHASE II OF THE CAMPUS MASTER PLAN  
**BUILDING "A"**

2021 WILMA RUDOLPH BLVD. CLARKSVILLE, TN

BUILDING & WALL SECTIONS, MISC.

Project No. 1079.2  
Issue Date 10.21.2014  
Drawn By MGL  
Revision Date  
Revision Date  
Revision Date

**A4.1**  
SHEET NO.

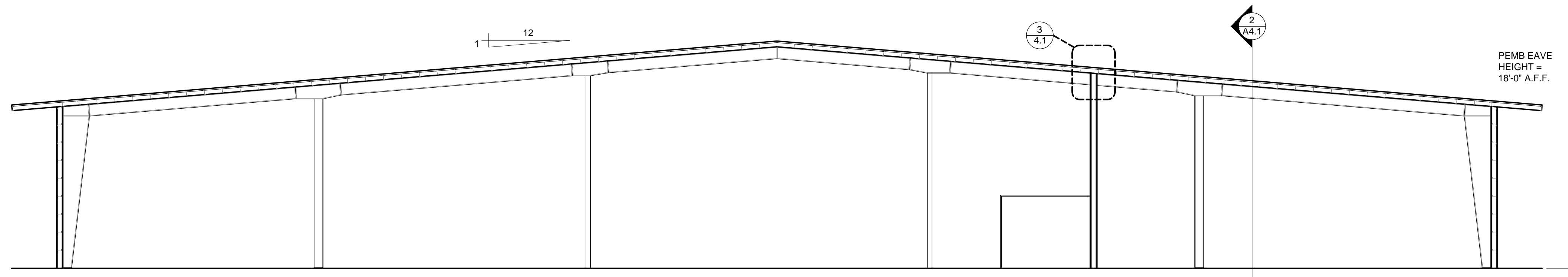

**1 BUILDING SECTION**

**A4.1** NOTE: ALL INTERIOR WALLS TO BE CLAD WITH METAL BUILDING SYSTEM INTERIOR LINER PANELS. SCALE: 1/8" = 1'-0"

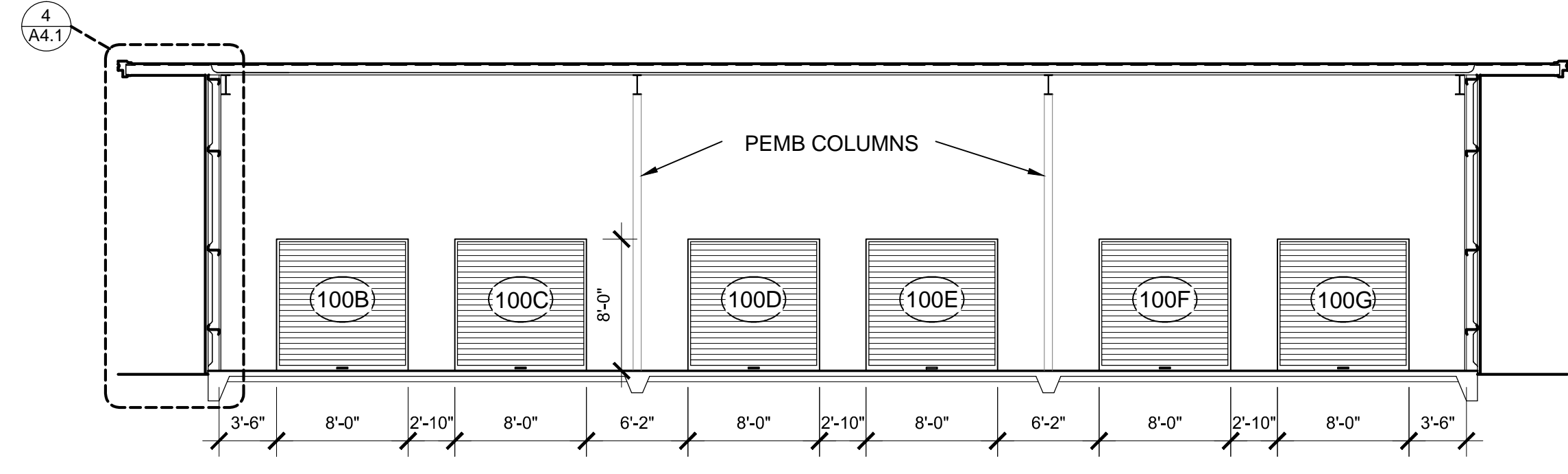

**2 BUILDING SECTION**

**A4.1** NOTE: ALL INTERIOR WALLS TO BE CLAD WITH METAL BUILDING SYSTEM INTERIOR LINER PANELS. SCALE: 1/8" = 1'-0"

- KEY NOTES:**
- 1. METAL BUILDING (MB) ROOF PANEL.
  - 2. ROOF PURLIN.
  - 3. SAFING INSULATION.
  - 4. MB LINER PANEL.
  - 5. 2 LAYERS 5/8" GYPSUM WALLBOARD, BOTH SIDES.
  - 6. 6" METAL STUD @ 16" O.C..
  - 7. METAL BUILDING STRUCTURAL FRAME.
  - 8. R-20 VINYL FACED BATT INSULATION.
  - 9. MB RAKE TRIM.
  - 10. MB TRIM.
  - 11. MB SOFFIT PANEL.
  - 12. NOT USED.
  - 13. CLOSURE TRIM BY MBM.
  - 14. R-14 VINYL FACED BATT INSULATION.
  - 15. MB WALL PANEL.
  - 16. CONTINUOUS STEEL ANGLE. REF. STRUCTURAL.
  - 17. BRAKE METAL TRIM BY MBM.
  - 18. WALL GIRT.
  - 19. TOP OF GRADE.
  - 20. SLAB TURNDOWN/FOOTING. REF. STRUCTURAL.
  - 21. 4" CRUSHED STONE BASE.
  - 22. 6" CONCRETE SLAB OVER 6 MIL. VAPOR BARRIER.

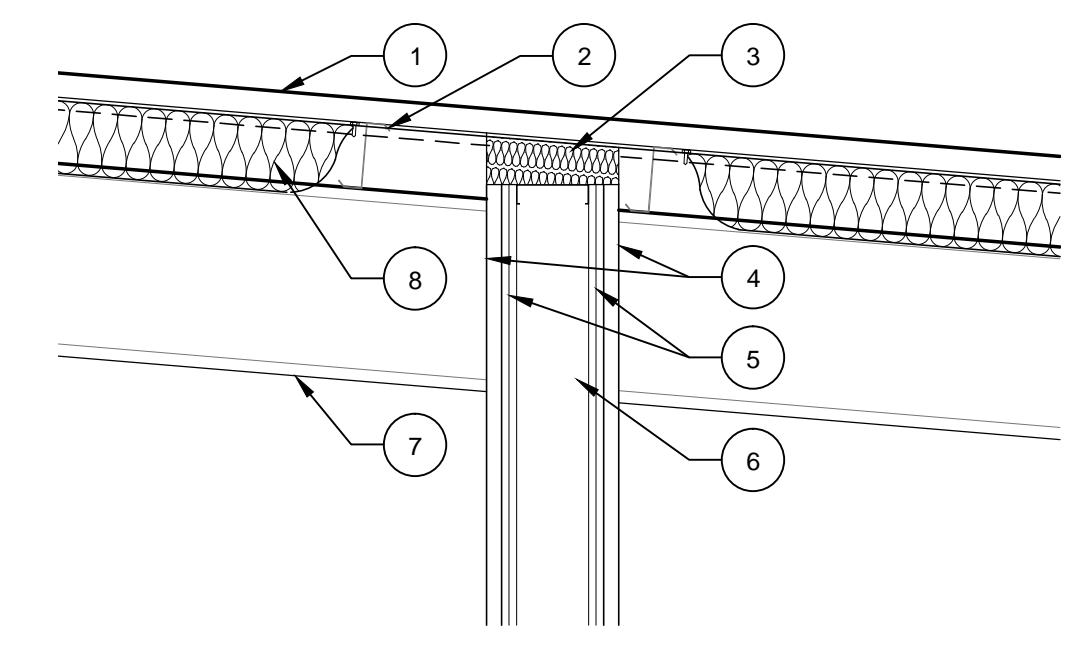

**3 WALL SECTION @ ROOF DECK**

**A4.1** 2 HOUR RATED WALL CONSTRUCTION UL RATING R1319-31 SCALE: 3/4" = 1'-0"

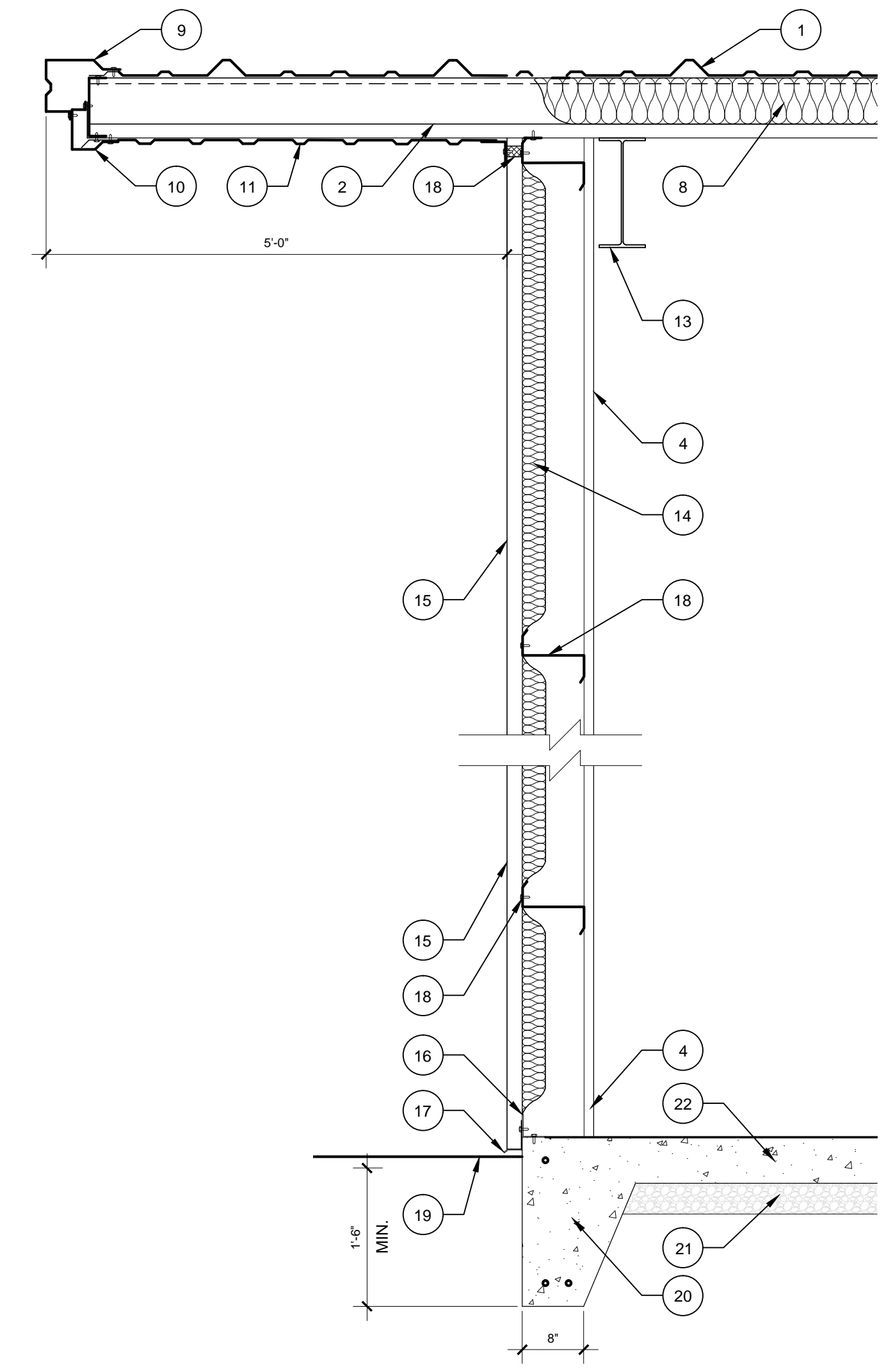

**4 WALL SECTION**

**A4.1** SCALE: 3/4" = 1'-0"

**DOOR SCHEDULE**

DOOR NO.	DOOR			GLASS		FRAME		DETAILS		HARDWARE	RATING	REMARKS
	SIZE	MAT.	TYPE	FL / 'A'	IG / TG	MAT.	TYPE	JAMB	HEAD			
PR101A	6'-0" X 7'-0"	AL	FG / 'B'	IG / TG	AL							ALUMINUM STOREFRONT SYSTEM
101B	3'-0" X 7'-0" X 1 3/4"	HM	FL / 'A'		HM	A						GALVANIZED DOORS AND FRAMES
101C	22'-8" X 14'-10"		OS / 'D'		FMBM							
101D	22'-8" X 14'-10"		OS / 'D'		FMBM							
101E	22'-8" X 14'-10"		OC / 'D'		FMBM							
101F	3'-0" X 7'-0" X 1 3/4"	HM	FL / 'A'		HM	A						GALVANIZED DOORS AND FRAMES
100A	22'-8" X 14'-10"		OC / 'D'		FMBM							
100B	8'-0" X 8'-0"		OC / 'C'		FMBM						90 MIN.	
100C	8'-0" X 8'-0"		OC / 'C'		FMBM						90 MIN.	
100D	8'-0" X 8'-0"		OC / 'C'		FMBM						90 MIN.	
100E	8'-0" X 8'-0"		OC / 'C'		FMBM						90 MIN.	
100F	8'-0" X 8'-0"		OC / 'C'		FMBM						90 MIN.	
100G	8'-0" X 8'-0"		OC / 'C'		FMBM						90 MIN.	
100H	3'-0" X 7'-0" X 1 3/4"	HM	FL / 'A'		HM	A						GALVANIZED DOORS AND FRAMES
PR100J	6'-0" X 7'-0"	AL	FG / 'B'	IG / TG	AL							ALUMINUM STOREFRONT SYSTEM

- ABBREVIATIONS**
- HM - HOLLOW METAL
  - OC - OVERHEAD COILING DOOR
  - OS - OVERHEAD SECTIONAL DOOR
  - MBM - METAL BUILDING MANUFACTURER
  - FL - FLUSH
  - FG - FULL GLASS
  - IG - INSULATING GLASS
  - TG - TEMPERED GLASS
  - FMBM - FRAME & TRIM BY MBM

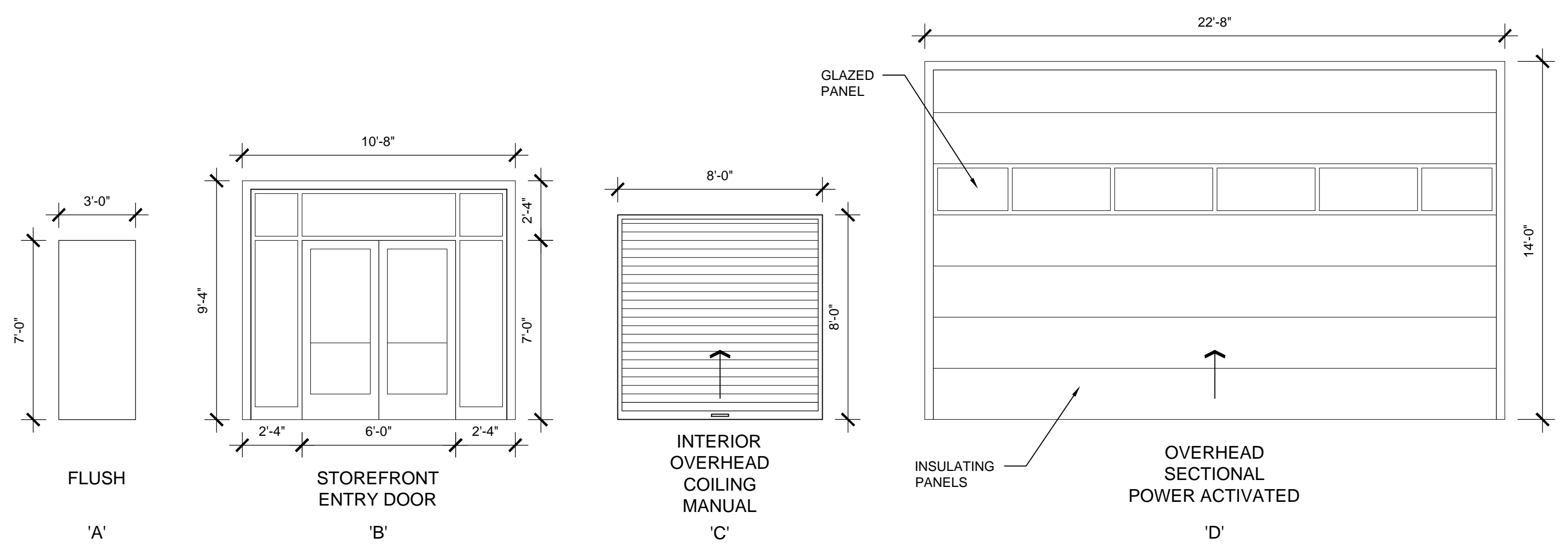

**5 DOOR TYPE ELEVATIONS**

**A4.1** SCALE: 1/4" = 1'-0"

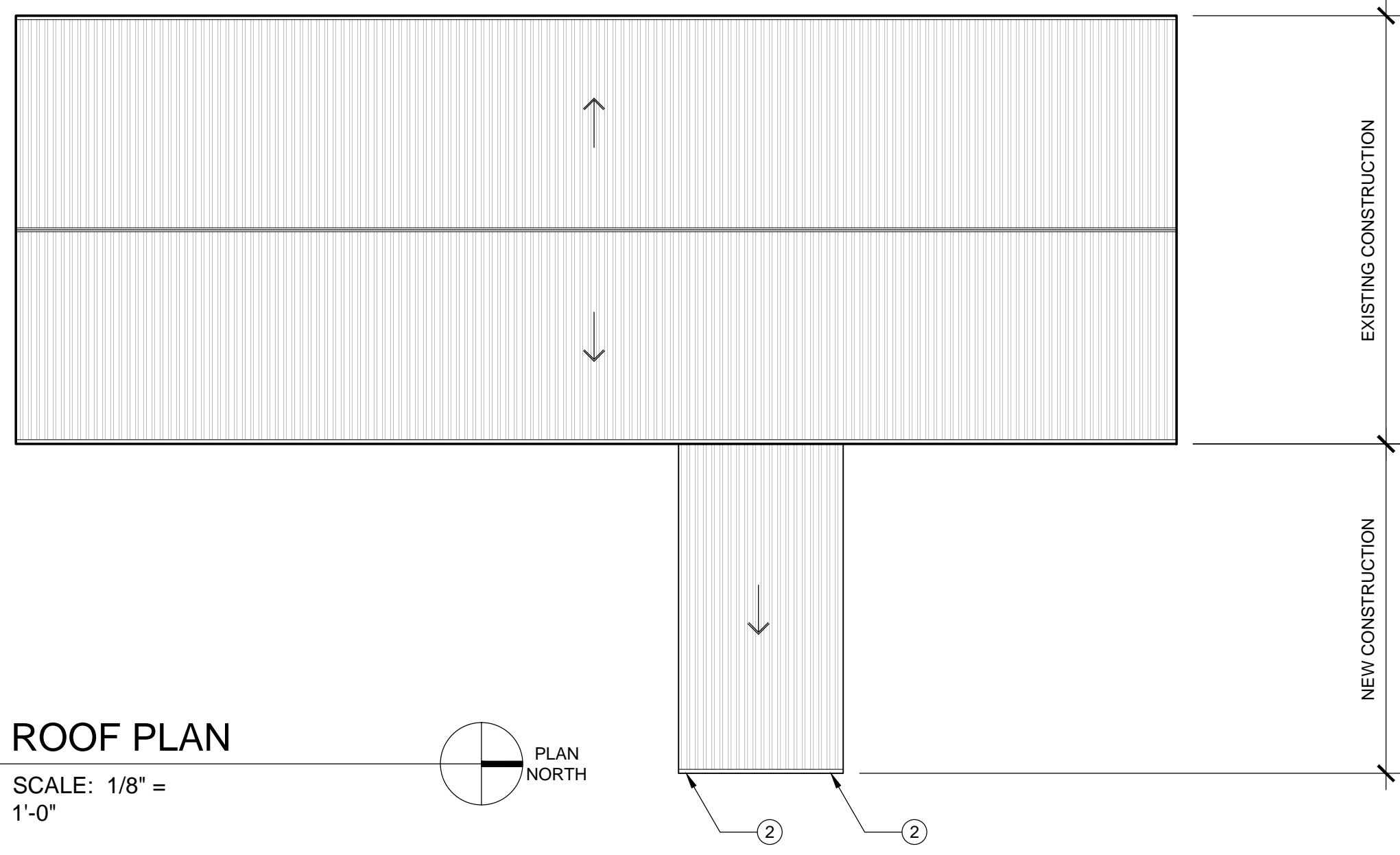

- LEGEND**
- INDICATES EXISTING PEMB AND/OR MASONRY WALL
  - INDICATES NEW CMU WALL
  - INDICATES LIGHT GAUGE METAL STUD WALL WITH 5/8" GYPSUM WALL BOARD SHEATHING. REF. STRUCTURAL FOR STUD SIZING, REF. FINISH SCHED. FOR INTERIOR FINISHES, PAINT, ETC.
  - LINE OF OVERHANG ABOVE
  - DOOR KEY
  - ROOM NUMBER
  - SECTION/ELEVATION KEY

- GENERAL NOTES:**
1. OUTSIDE DIMENSIONS OF METAL BUILDING AT FACE OF GIRT UNLESS NOTED OTHERWISE.
  2. INTERIOR DIMENSIONS OF PARTITIONS AT FACE OF STUD UNLESS NOTED OTHERWISE.
  3. ACCESS PAD TO BE 6" BROOM FINISH CONCRETE WITH 6X6 WWM, OVER 4" COMPACTED GRAVEL BASE. ALL OTHER EXTERIOR CONCRETE TO BE 4" BROOM FINISH CONCRETE WITH 6X6 WWM OVER 4" COMPACTED GRAVEL BASE.
  4. ENIS - ABBREVIATES, "EXISTING DOOR, NOT WITHIN SCOPE OF WORK." DOOR SHALL NOT BE ALTERED IN ANY WAY. NEW DOORS SHALL MATCH EXISTING TYPE, COLOR, AND CONSTRUCTION.

- KEY NOTES:**
1. 6" CONCRETE SLAB AREA
  2. METAL BUILDING DOWNSPOUT - TYPICAL.
  3. 6" PAINTED STEEL BOLLARDS. REF. SHEET A2.1 - BUILDING "A".
  4. NEW OVERHEAD SECTIONAL DOOR.
  5. DRINKING FOUNTAIN
  6. MOP (FLOOR) SINK
  7. UTILITY SINK
  8. STEEL STAIR
  9. EXISTING DOOR TO BE DEMOLISHED, CONTRACTOR SHALL DEMOLISH EXISTING CMU STEM WALL CONDITION AND METAL BUILDING WALL PANEL AS NECESSARY FOR NEW DOOR CONSTRUCTION.
  10. CEILING IN AREAS INDICATED SHALL BE EXPOSED TO STRUCTURE ABOVE AND BE PAINTED -- WHITE

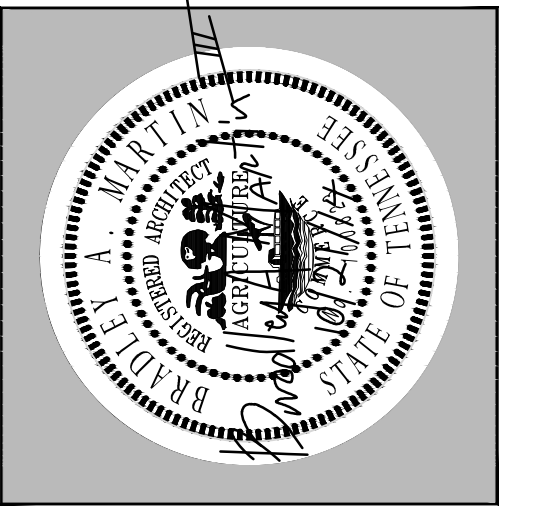
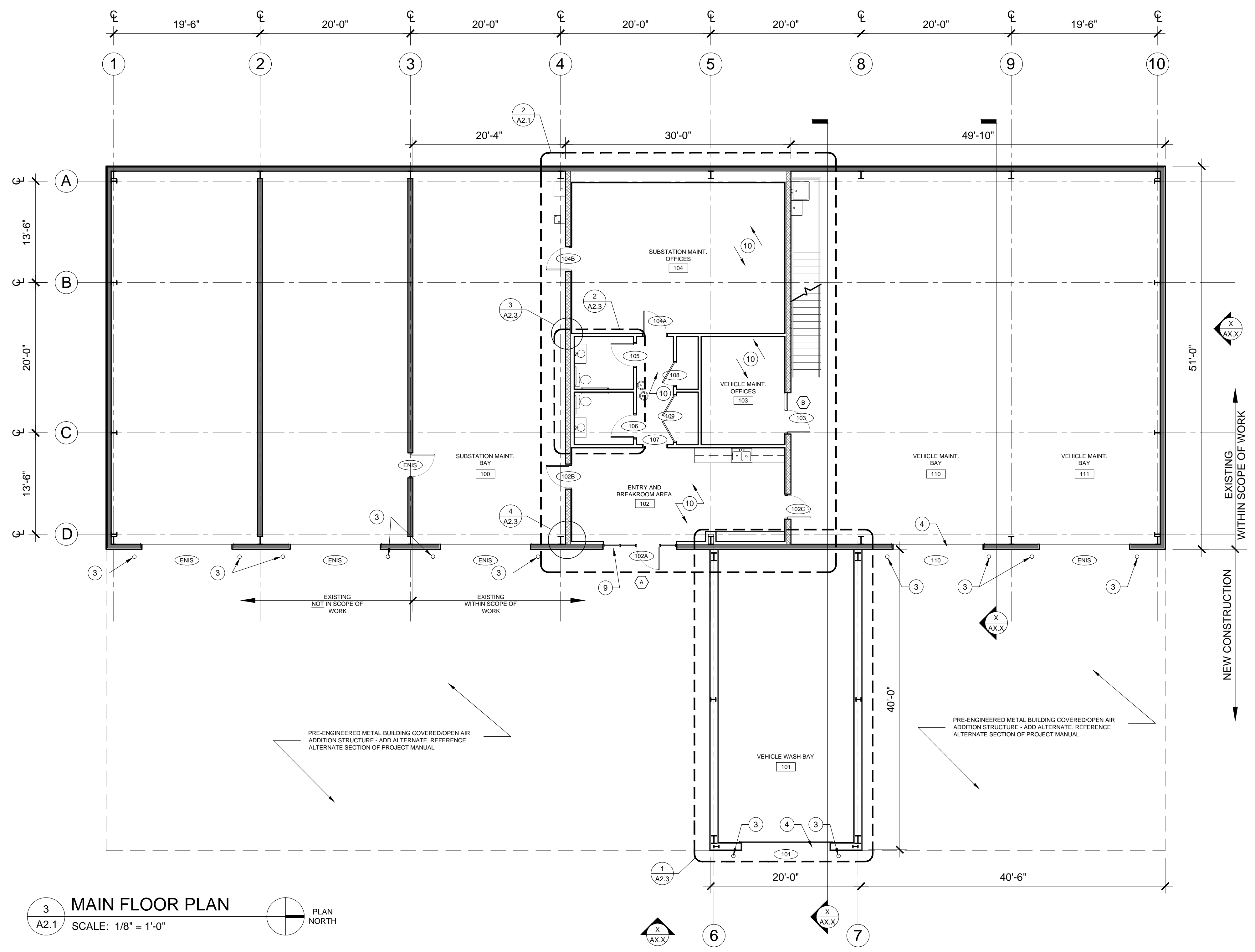
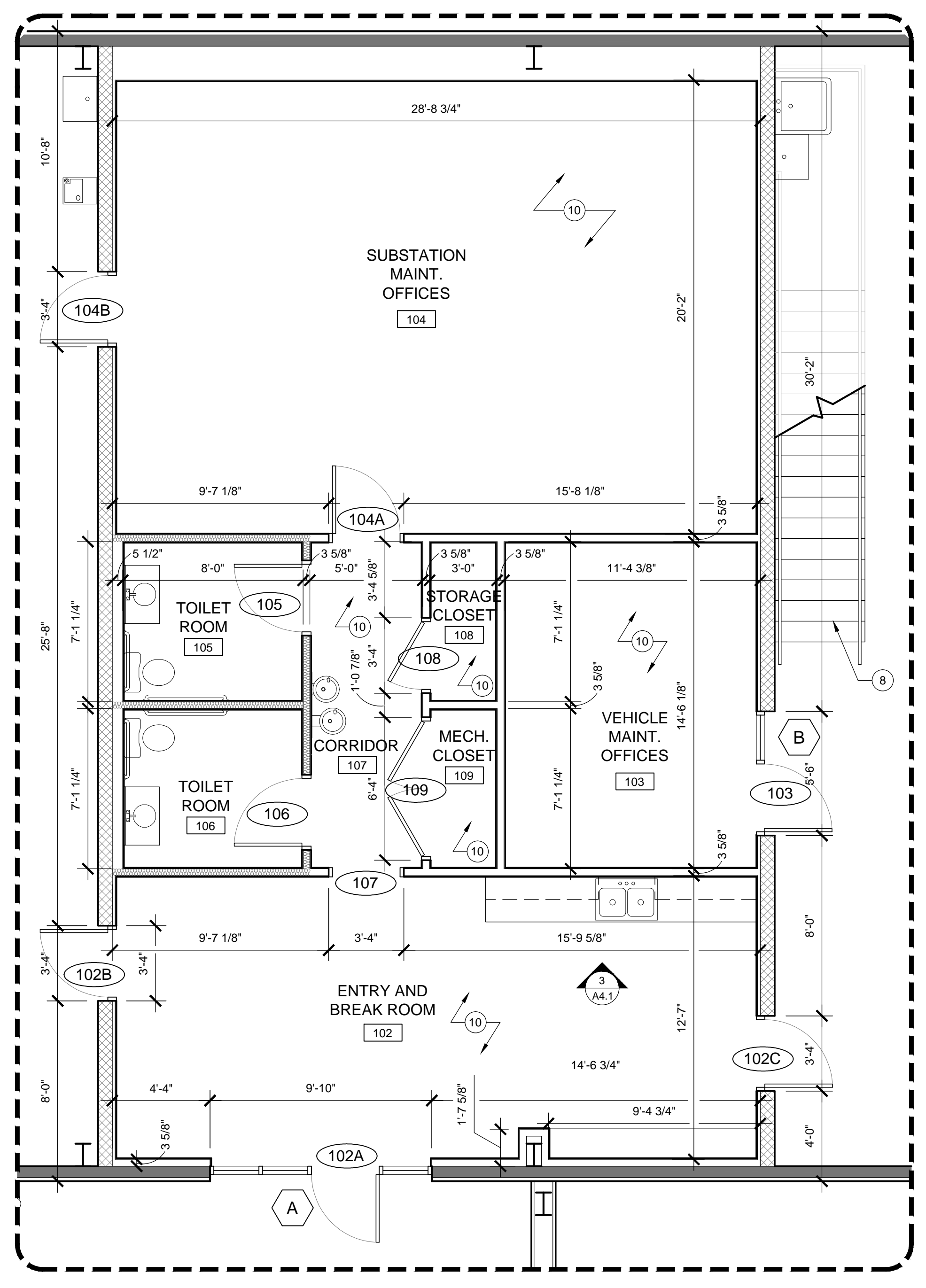

**LYLE·COOK·MARTIN**  
ARCHITECTS

310 Franklin Street / Clarksville, TN 37040  
TEL 931.552.4771

**CLARKSVILLE DEPARTMENT OF ELECTRICITY**  
PHASE II OF THE CAMPUS MASTER PLAN  
**BUILDING "B"**  
2021 WILMA RUDOLPH BLVD. CLARKSVILLE, TN

FLOOR PLAN

Project No.	1079.2
Issue Date	10.21.2014
Drawn By	MGL
Revision Date	
Revision Date	
Revision Date	

**B**  
**A2.1**  
SHEET NO.

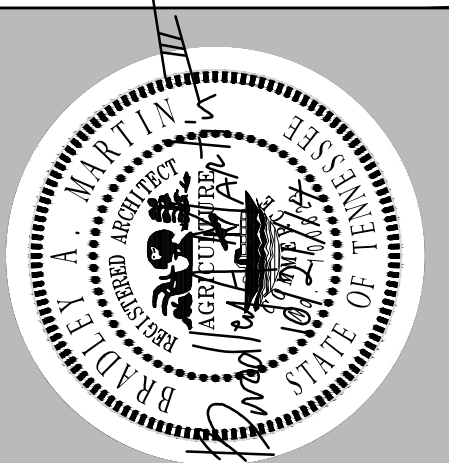

**LYLE·COOK·MARTIN**  
ARCHITECTS

310 Franklin Street / Clarksville, TN 37040  
TEL 931.552.4771

**CLARKSVILLE DEPARTMENT OF ELECTRICITY**  
PHASE II OF THE CAMPUS MASTER PLAN  
**BUILDING "B"**

2021 WILMA RUDOLPH BLVD. CLARKSVILLE, TN

**STORAGE MEZZANINE FLOOR PLAN**

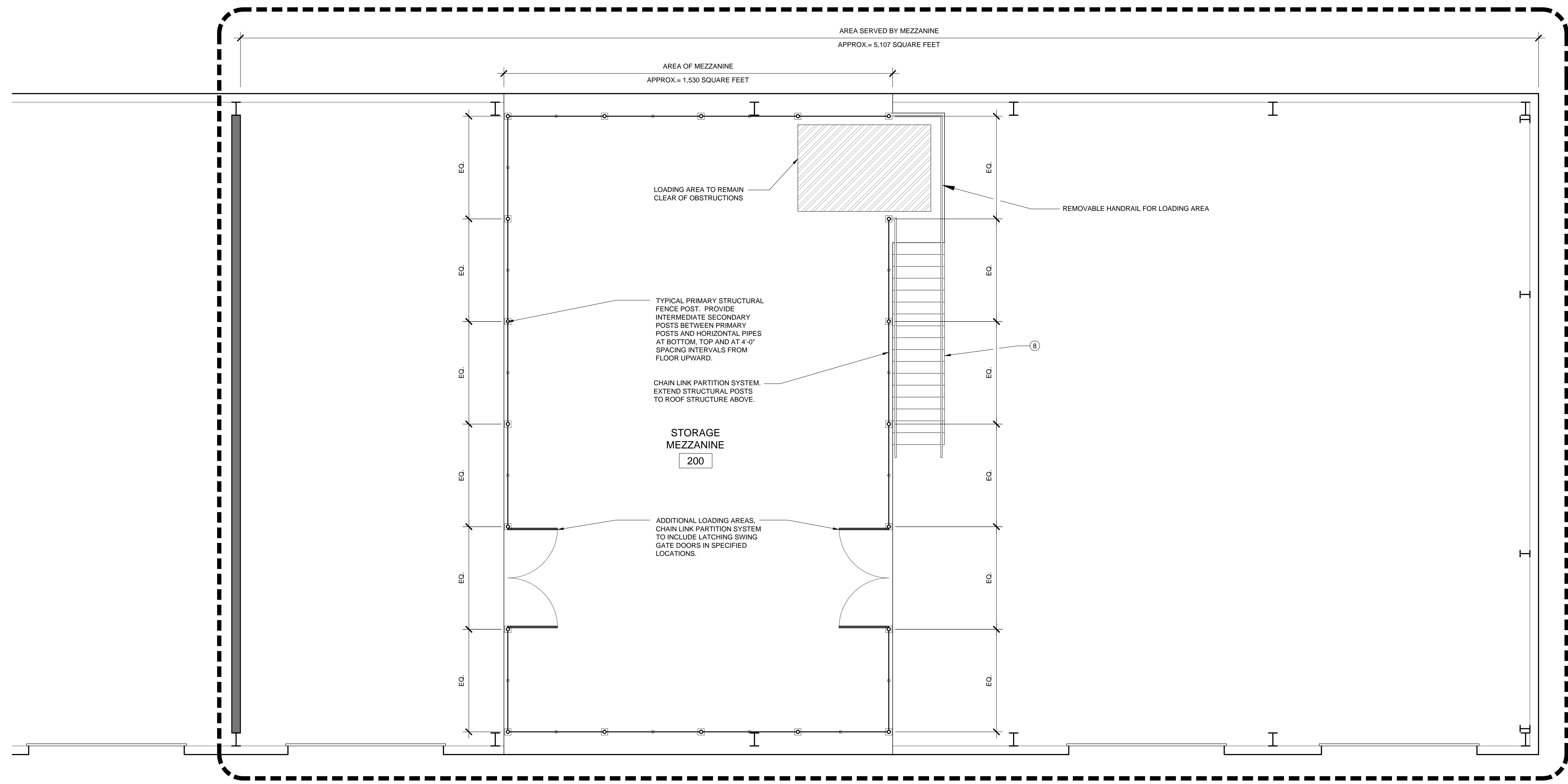

**1**  
A2.2 **STORAGE MEZZANINE**  
SCALE: 1/4" = 1'-0"  
PLAN NORTH

NOTES: REFERENCE STRUCTURAL DRAWINGS FOR CONSTRUCTION DETAILS OF MEZZANINE.

REFERENCE MAIN FLOOR PLAN FOR OVERALL DIMENSIONS.

**LEGEND**

	INDICATES EXISTING PEMB AND/OR MASONRY WALL
	INDICATES NEW CMU WALL
	INDICATES LIGHT GAUGE METAL STUD WALL WITH 5/8" GYPSUM WALL BOARD SHEATHING. REF. STRUCTURAL FOR STUD SIZING, REF. FINISH SCHED. FOR INTERIOR FINISHES, PAINT, ETC.
	LINE OF OVERHANG ABOVE
	DOOR KEY
	ROOM NUMBER
	SECTION/ELEVATION KEY

- GENERAL NOTES:**
1. OUTSIDE DIMENSIONS OF METAL BUILDING AT FACE OF GIRT UNLESS NOTED OTHERWISE.
  2. INTERIOR DIMENSIONS OF PARTITIONS AT FACE OF STUD UNLESS NOTED OTHERWISE.
  3. ACCESS PAD TO BE 6" BROOM FINISH CONCRETE WITH 6X6 WWM, OVER 4" COMPACTED GRAVEL BASE. ALL OTHER EXTERIOR CONCRETE TO BE 4" BROOM FINISH CONCRETE WITH 6X6 WWM OVER 4" COMPACTED GRAVEL BASE.
  4. ENIS - ABBREVIATES, "EXISTING DOOR, NOT WITHIN SCOPE OF WORK." DOOR SHALL NOT BE ALTERED IN ANY WAY. NEW DOORS SHALL MATCH EXISTING TYPE, COLOR, AND CONSTRUCTION.

- KEY NOTES:**
1. 6" CONCRETE SLAB AREA
  2. METAL BUILDING DOWNSPOUT - TYPICAL.
  3. 6" PAINTED STEEL BOLLARDS. REF. SHEET A2.1 - BUILDING "A".
  4. NEW OVERHEAD SECTIONAL DOOR.
  5. DRINKING FOUNTAIN
  6. MOP (FLOOR) SINK
  7. UTILITY SINK
  8. STEEL STAIR
  9. EXISTING DOOR TO BE DEMOLISHED, CONTRACTOR SHALL DEMOLISH EXISTING CMU STEM WALL CONDITION AND METAL BUILDING WALL PANEL AS NECESSARY FOR NEW DOOR CONSTRUCTION.
  10. CEILING IN AREAS INDICATED SHALL BE EXPOSED TO STRUCTURE ABOVE AND BE PAINTED -- WHITE

Project No.	1079.2
Issue Date	10.21.2014
Drawn By	MGL
Revision Date	
Revision Date	
Revision Date	

**B**  
**A2.2**  
SHEET NO.

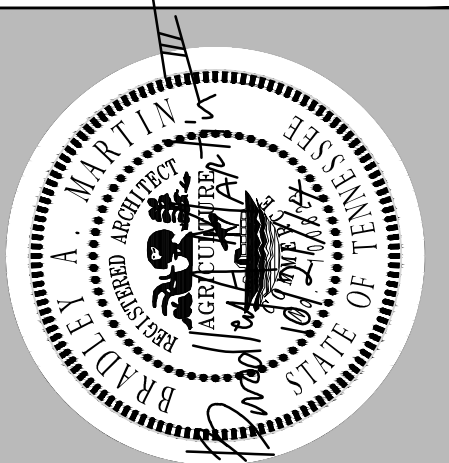

**LYLE·COOK·MARTIN**  
ARCHITECTS

310 Franklin Street / Clarksville, TN 37040  
TEL 931.552.4771

**CLARKSVILLE DEPARTMENT OF ELECTRICITY**  
PHASE II OF THE CAMPUS MASTER PLAN  
**BUILDING "B"**  
2021 WILMA RUDOLPH BLVD. CLARKSVILLE, TN  
ENLARGED FLOOR PLAN AREAS AND DETAILS

Project No.	1079.2
Issue Date	10.21.2014
Drawn By	MGL
Revision Date	
Revision Date	
Revision Date	

**B**  
**A2.3**  
SHEET NO.

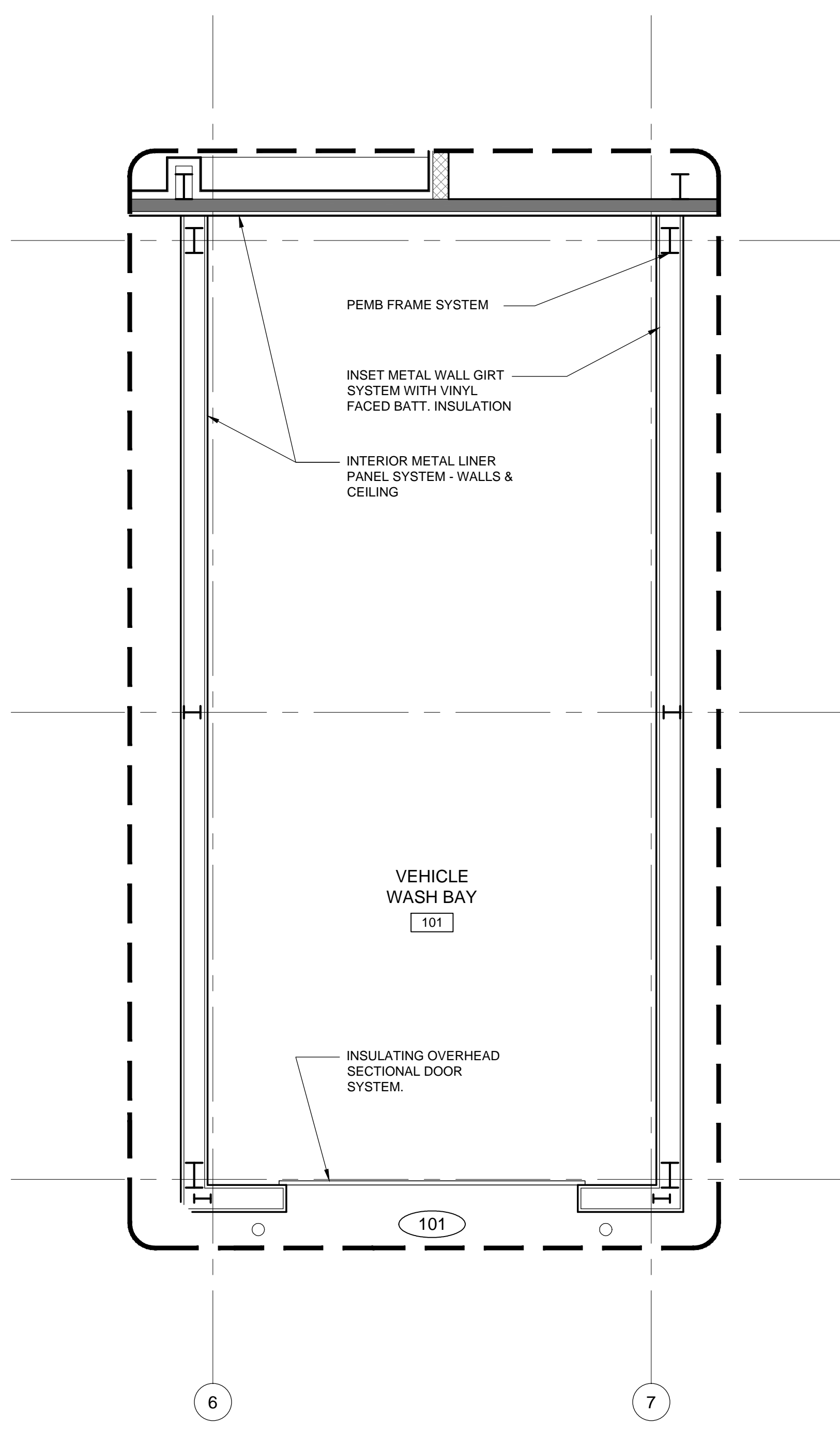

**1 ENLARGED PLAN AREA**  
A2.3 SCALE: 1/4" = 1'-0"  
PLAN NORTH

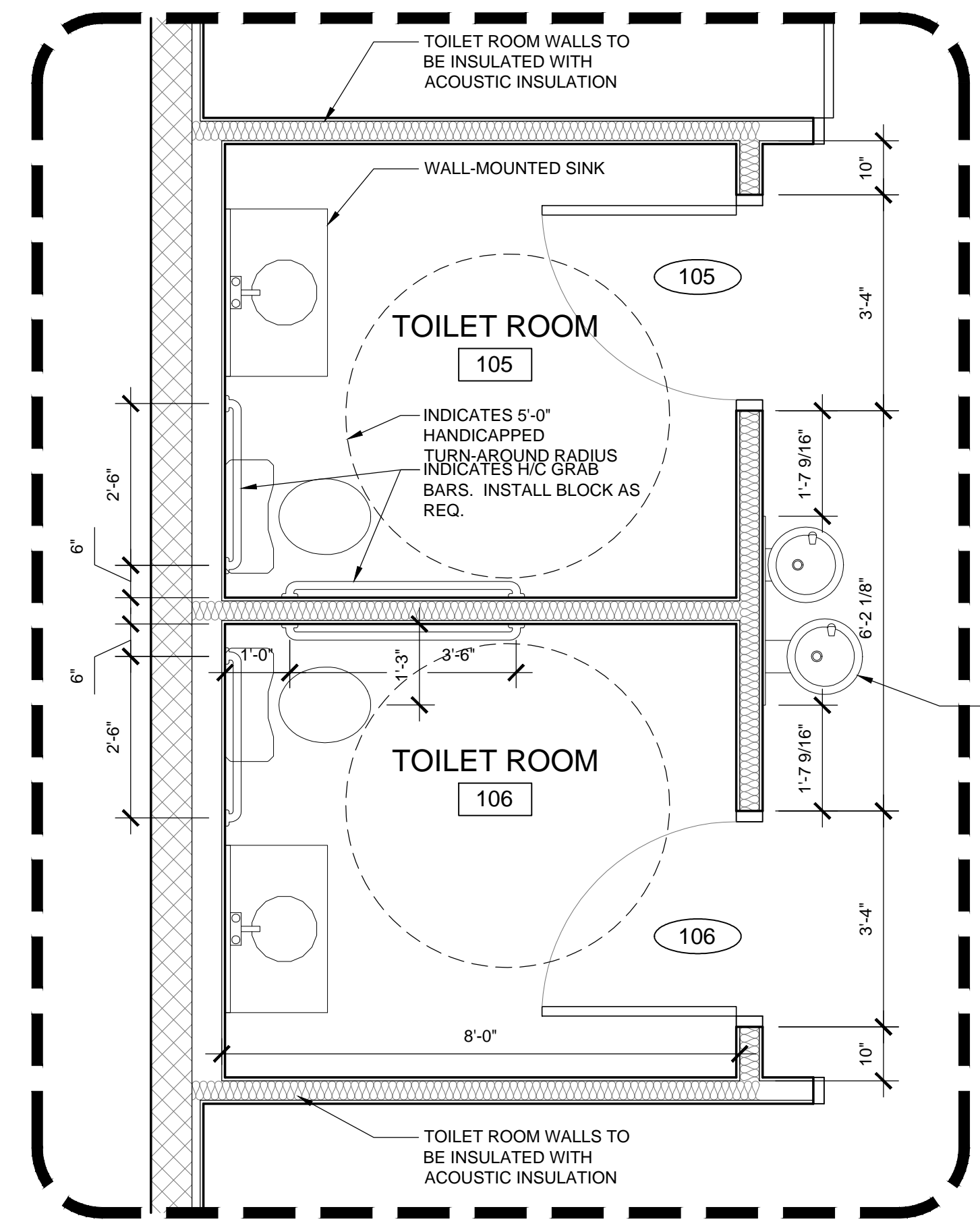

**2 ENLARGED PLAN AREA**  
A2.3 SCALE: 1/2" = 1'-0"  
PLAN NORTH

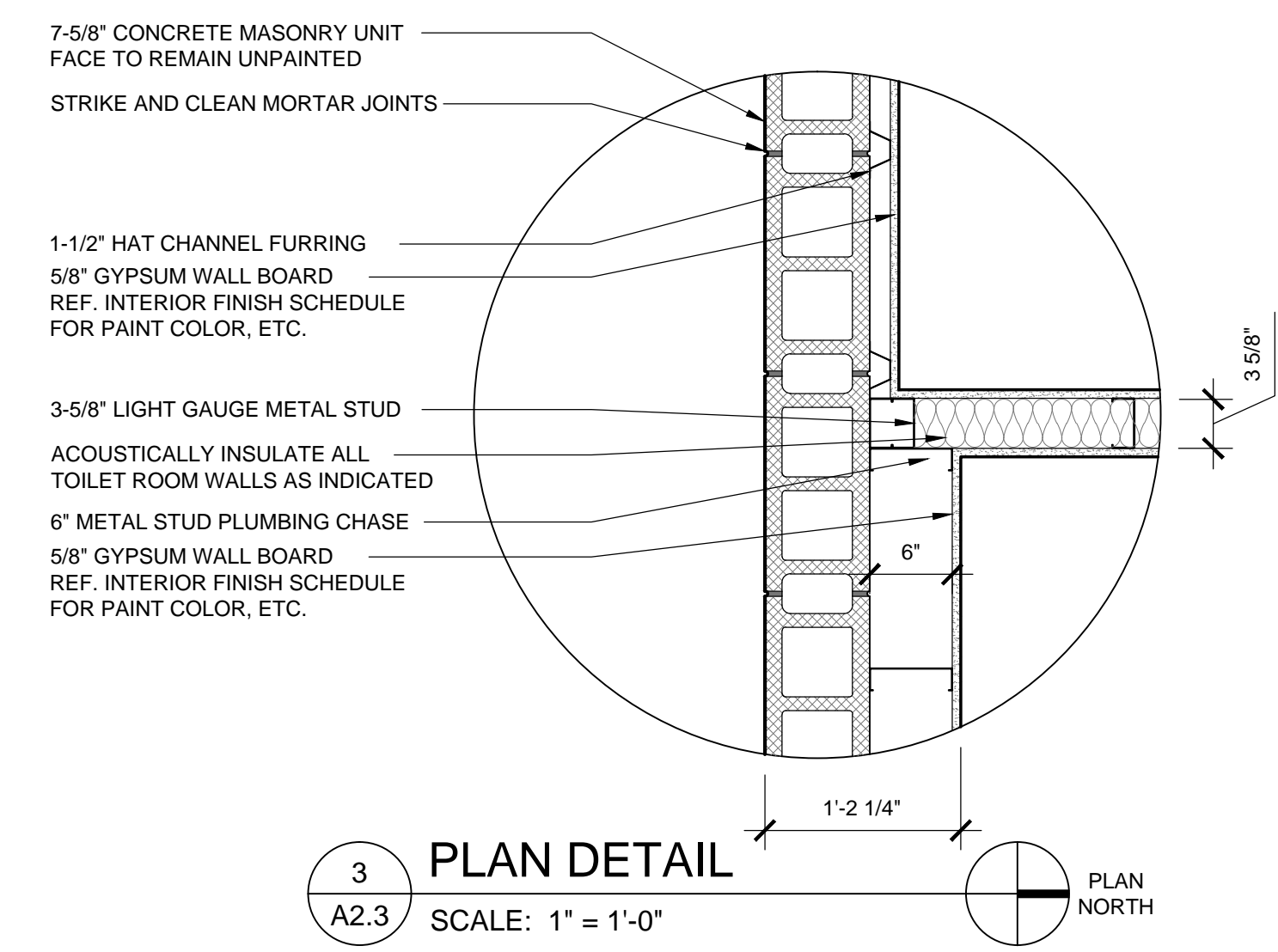

**3 PLAN DETAIL**  
A2.3 SCALE: 1" = 1'-0"  
PLAN NORTH

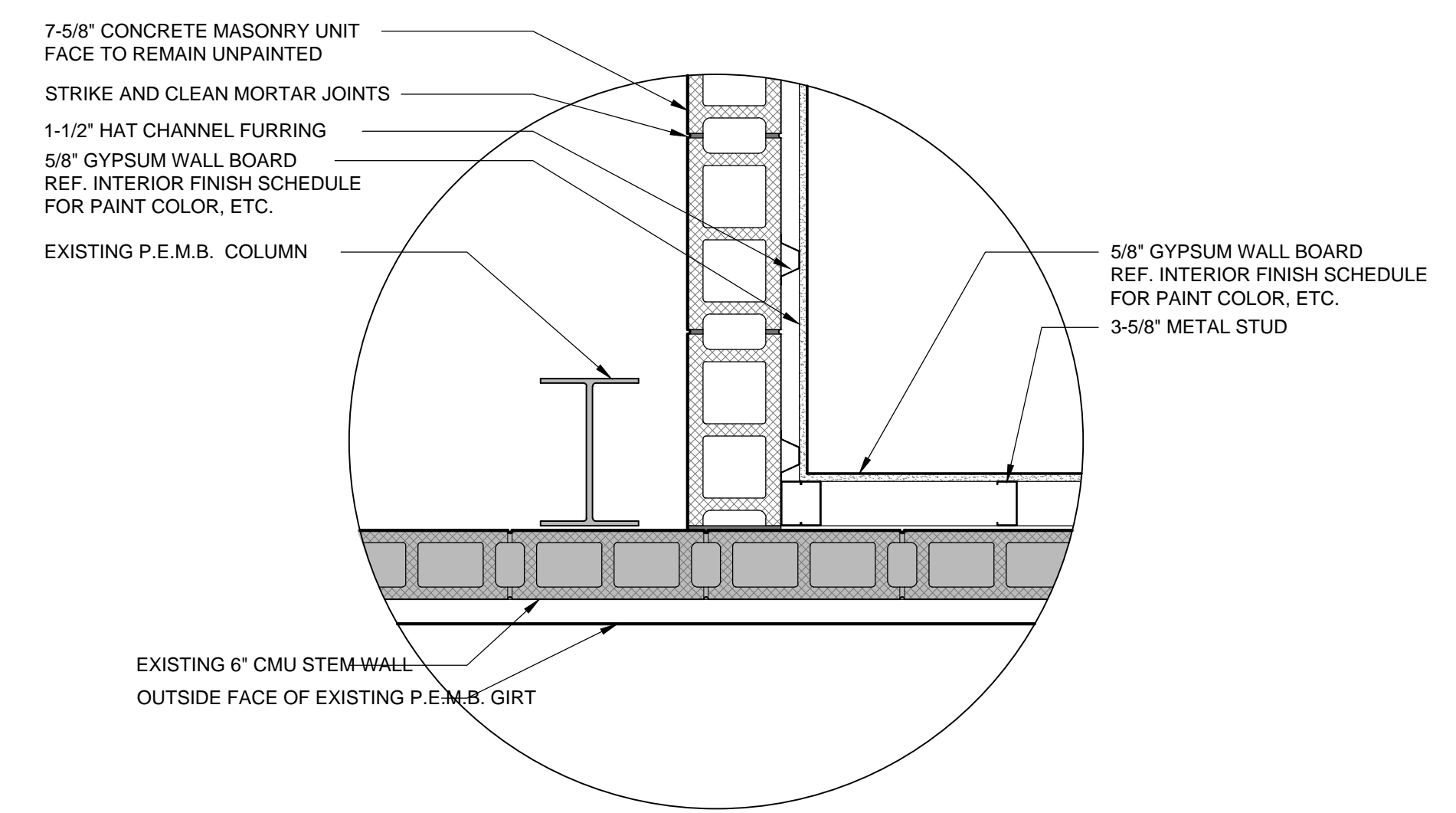

**4 PLAN DETAIL**  
A2.3 SCALE: 1" = 1'-0"  
PLAN NORTH

**LEGEND**

	INDICATES EXISTING PEMB AND/OR MASONRY WALL
	INDICATES NEW CMU WALL
	INDICATES LIGHT GAUGE METAL STUD WALL WITH 5/8" GYPSUM WALL BOARD SHEATHING. REF. STRUCTURAL FOR STUD SIZING, REF. FINISH SCHED. FOR INTERIOR FINISHES, PAINT, ETC.
	LINE OF OVERHANG ABOVE
	DOOR KEY
	ROOM NUMBER
	SECTION/ELEVATION KEY

- GENERAL NOTES:**
- OUTSIDE DIMENSIONS OF METAL BUILDING AT FACE OF GIRT UNLESS NOTED OTHERWISE.
  - INTERIOR DIMENSIONS OF PARTITIONS AT FACE OF STUD UNLESS NOTED OTHERWISE.
  - ACCESS PAD TO BE 6" BROOM FINISH CONCRETE WITH 6X6 WWM, OVER 4" COMPACTED GRAVEL BASE. ALL OTHER EXTERIOR CONCRETE TO BE 4" BROOM FINISH CONCRETE WITH 6X6 WWM OVER 4" COMPACTED GRAVEL BASE.
  - ENIS - ABBREVIATES, "EXISTING DOOR, NOT WITHIN SCOPE OF WORK." DOOR SHALL NOT BE ALTERED IN ANY WAY. NEW DOORS SHALL MATCH EXISTING TYPE, COLOR, AND CONSTRUCTION.

- KEY NOTES:**
- 6" CONCRETE SLAB AREA
  - METAL BUILDING DOWNSPOUT - TYPICAL.
  - 6" PAINTED STEEL BOLLARDS. REF. SHEET A2.1 - BUILDING "A".
  - NEW OVERHEAD SECTIONAL DOOR.
  - DRINKING FOUNTAIN
  - MOP (FLOOR) SINK
  - UTILITY SINK
  - STEEL STAIR
  - EXISTING DOOR TO BE DEMOLISHED, CONTRACTOR SHALL DEMOLISH EXISTING CMU STEM WALL CONDITION AND METAL BUILDING WALL PANEL AS NECESSARY FOR NEW DOOR CONSTRUCTION.
  - CEILING IN AREAS INDICATED SHALL BE EXPOSED TO STRUCTURE ABOVE AND BE PAINTED -- WHITE

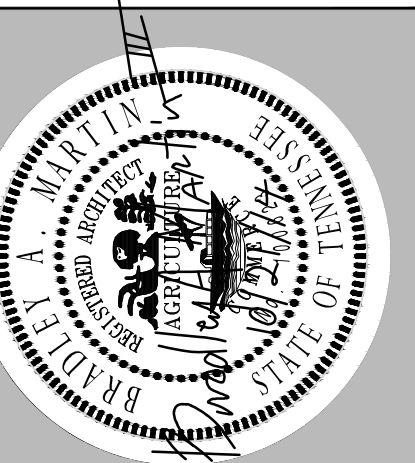

**LYLE·COOK·MARTIN**  
ARCHITECTS

310 Franklin Street / Clarksville, TN 37040  
TEL 931.552.4771

**CLARKSVILLE DEPARTMENT OF ELECTRICITY**  
PHASE II OF THE CAMPUS MASTER PLAN  
**BUILDING "B"**

2021 WILMA RUDOLPH BLVD. CLARKSVILLE, TN

**BUILDING B - ELEVATIONS**

Project No.	1079.2
Issue Date	10.21.2014
Drawn By	MGL
Revision Date	
Revision Date	
Revision Date	

**B**  
**A3.1**  
SHEET NO.

**ELEVATION KEYNOTES**

1. METAL BUILDING STANDING SEAM ROOFING SYSTEM. (NEW TO MATCH EXISTING)
2. METAL BUILDING TRIM.
3. METAL BUILDING GUTTER AND DOWNSPOUT SYSTEM - DISCHARGE ON GRADE.
4. PRE-FINISHED METAL BUILDING WALL PANELS.
5. CLEAR ANODIZED ALUMINUM STOREFRONT SYSTEM.
6. HOLLOW METAL DOOR & FRAME.
7. MANUALLY OPERATED CHAINHOIST OVERHEAD ROLL UP DOOR.
8. FINISHED GRADE.
9. EXISTING OVERHEAD ROLL UP DOOR, NO CHANGE.

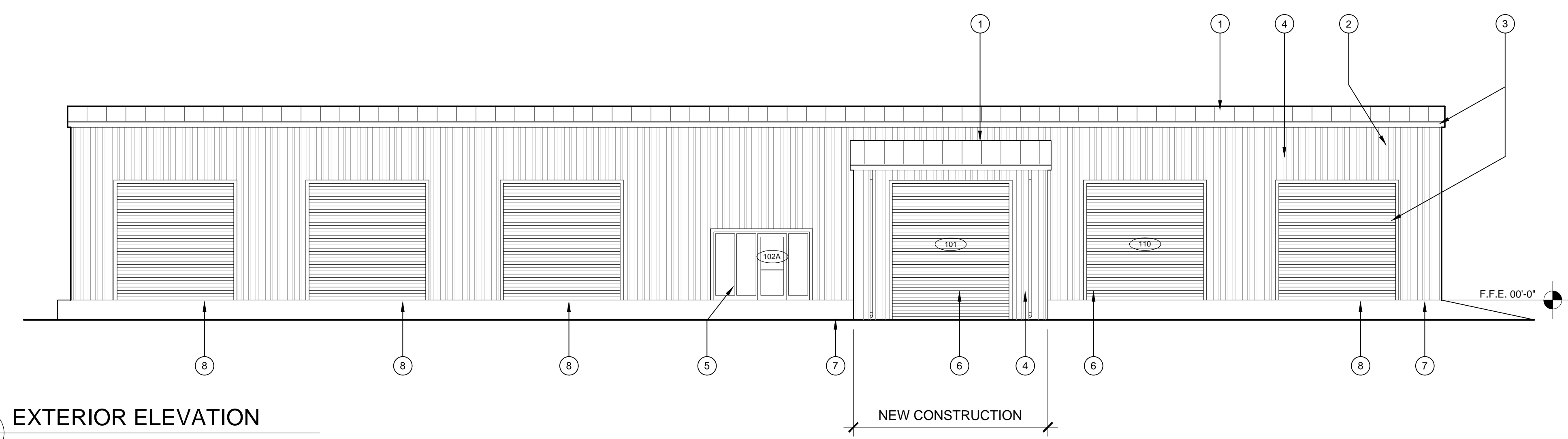

**1 EXTERIOR ELEVATION**  
A3.1 SCALE: 1/8" = 1'-0"

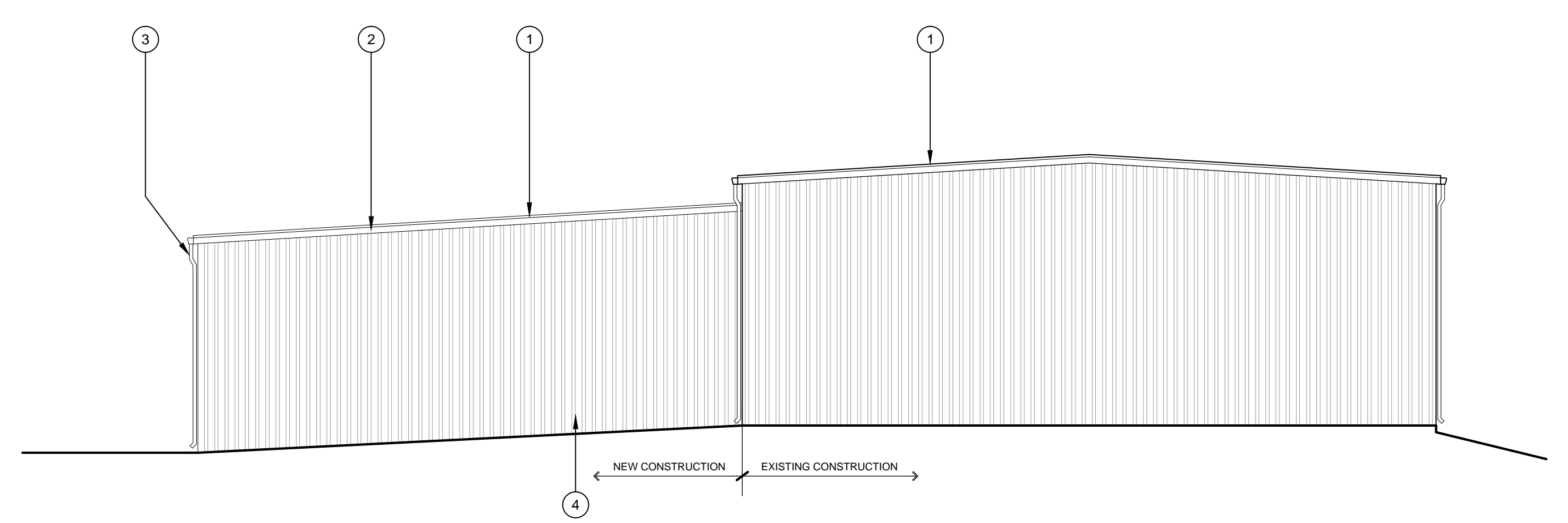

**2 EXTERIOR ELEVATION**  
A3.1 SCALE: 1/8" = 1'-0"

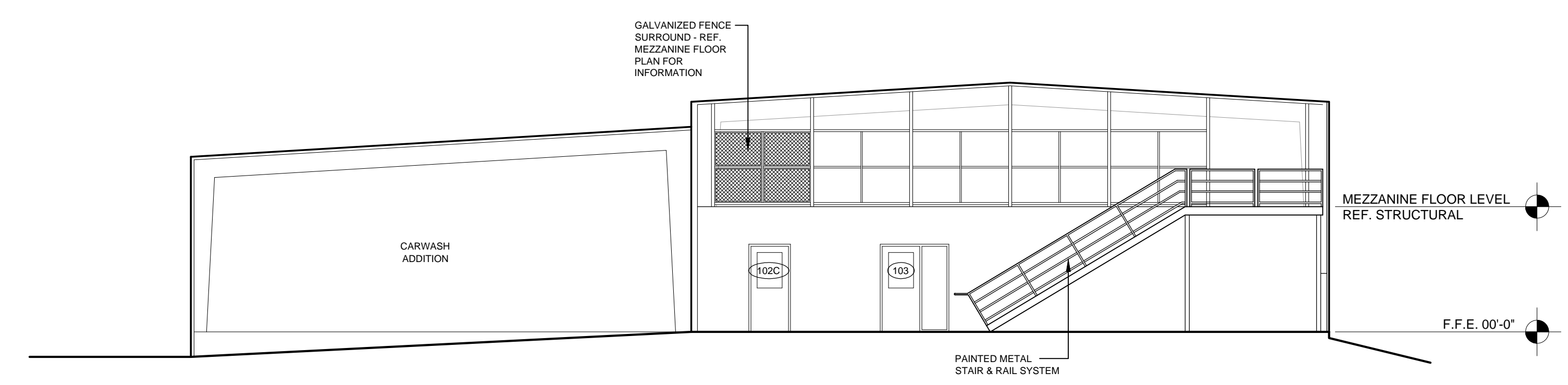

**3 BUILDING SECTION**  
A3.1 SCALE: 1/8" = 1'-0"

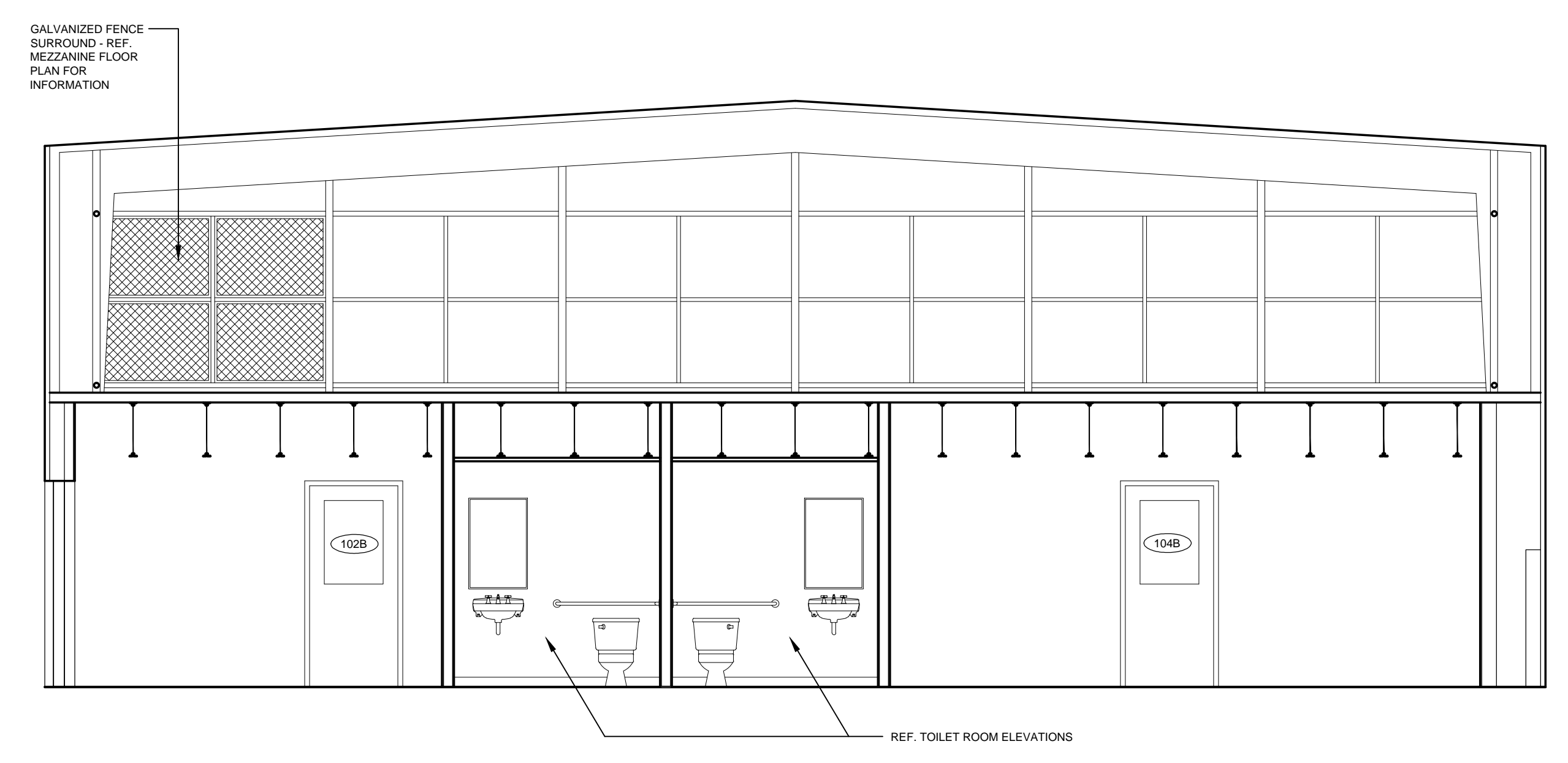

**4 BUILDING SECTION**  
A3.1 SCALE: 1/4" = 1'-0"

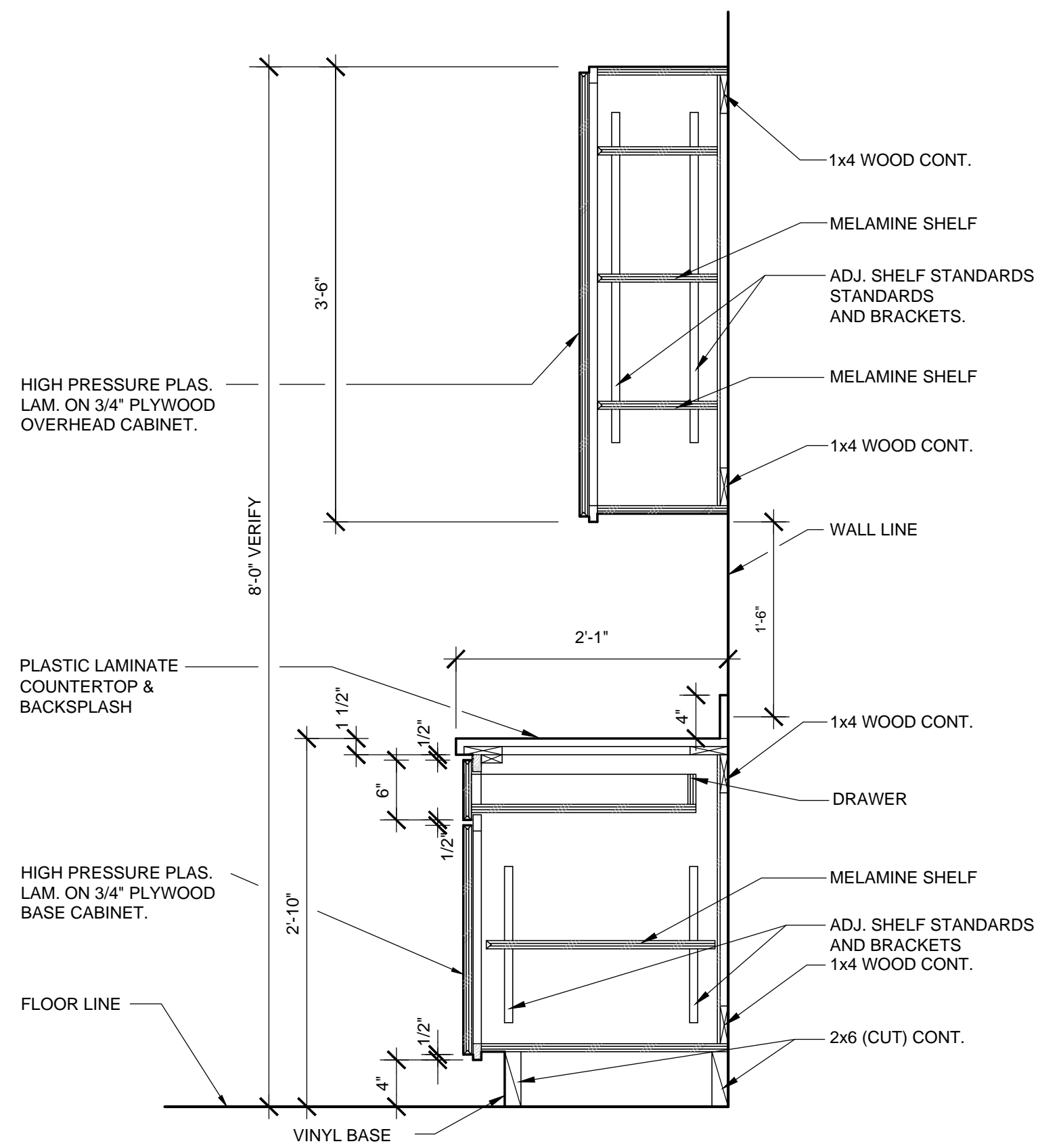

**1 CASEWORK SECTION**  
A4.1 SCALE: 1" = 1'-0"

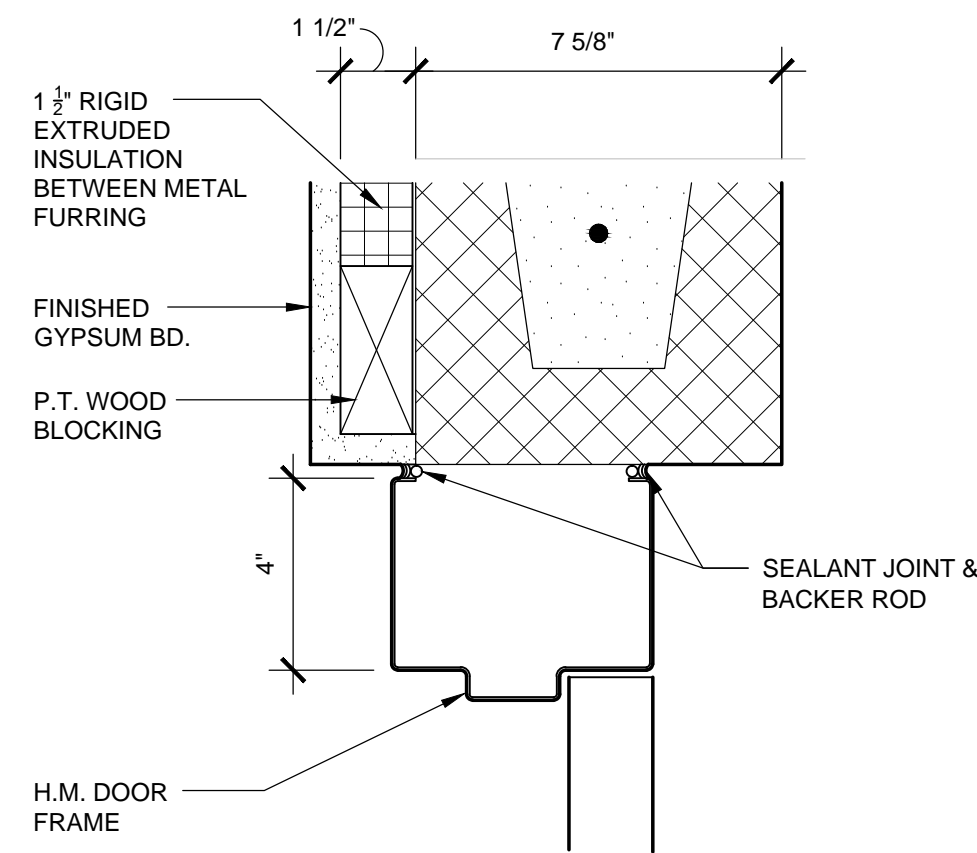

**2 DOOR HEAD\* DETAIL**  
A4.1 SCALE: 3" = 1'-0"

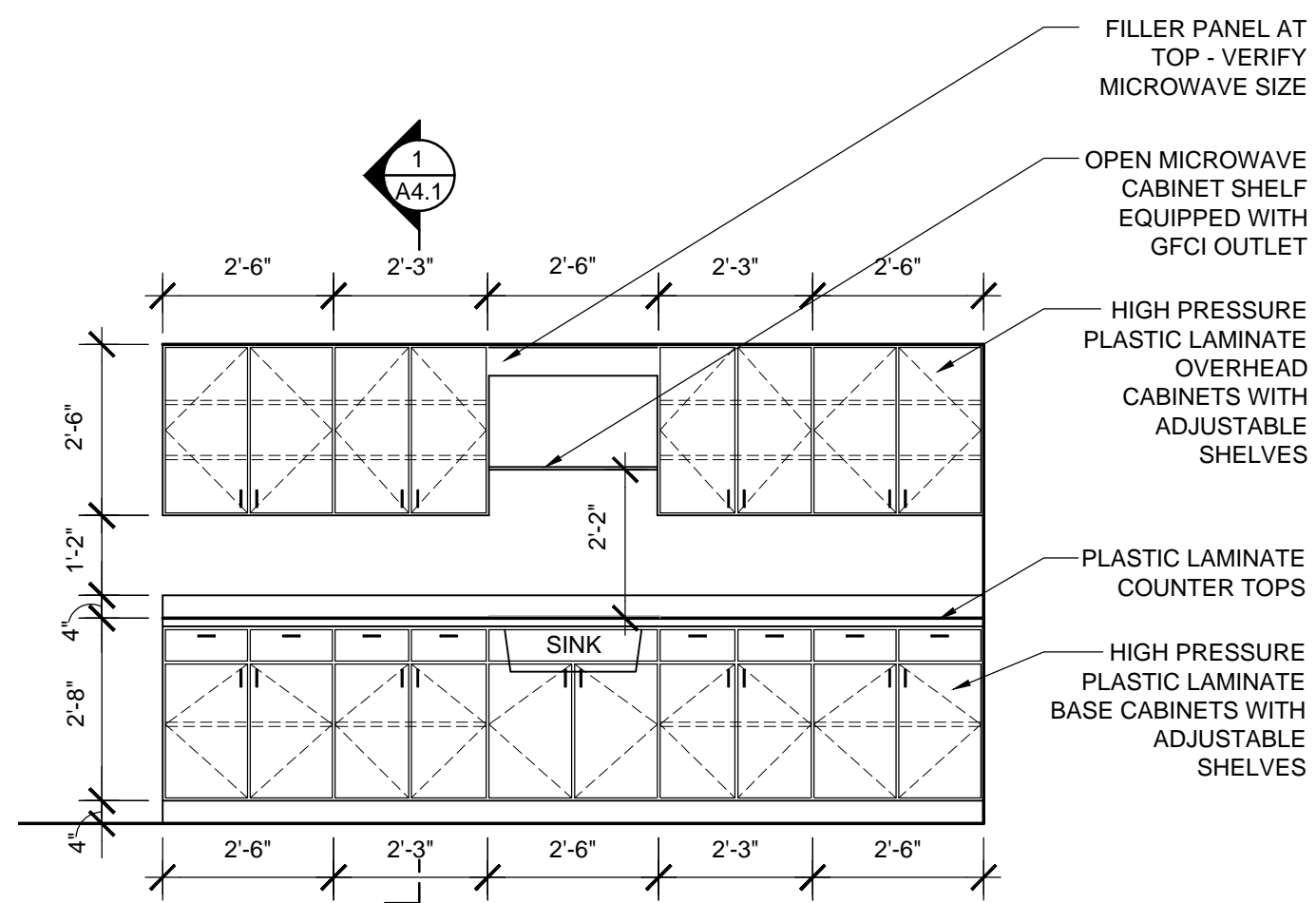

**3 CASEWORK ELEVATIONS**  
A4.1 SCALE: 3/8" = 1'-0"

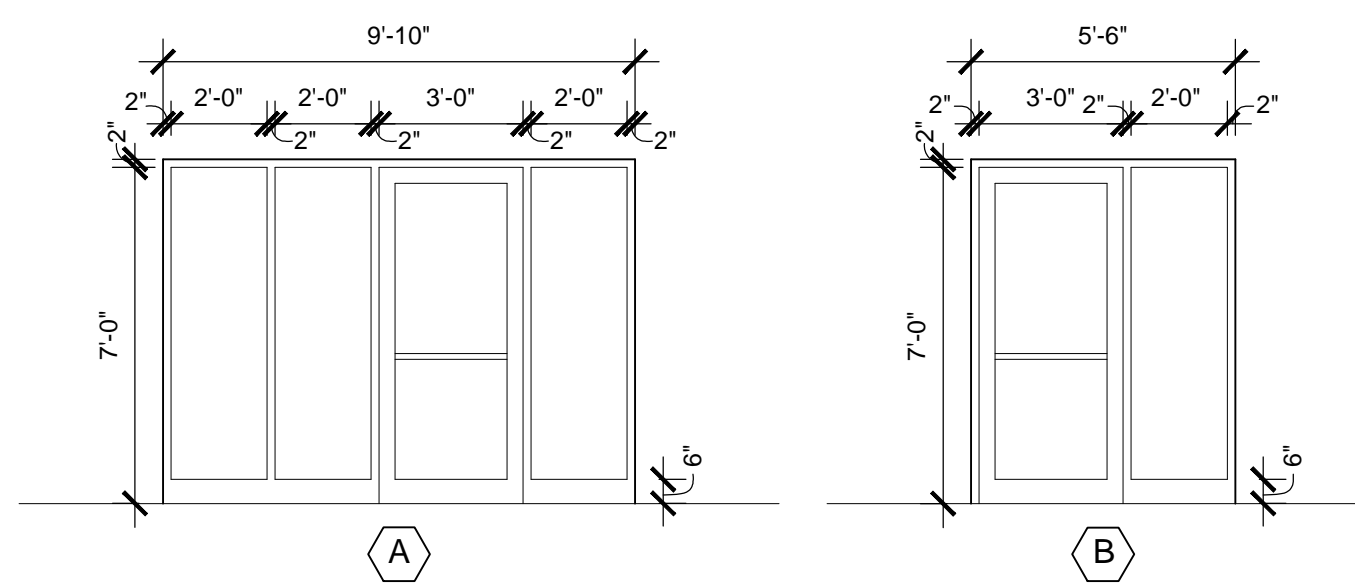

**4 STOREFRONT ELEVATIONS**  
A4.1 SCALE: 1/4" = 1'-0"

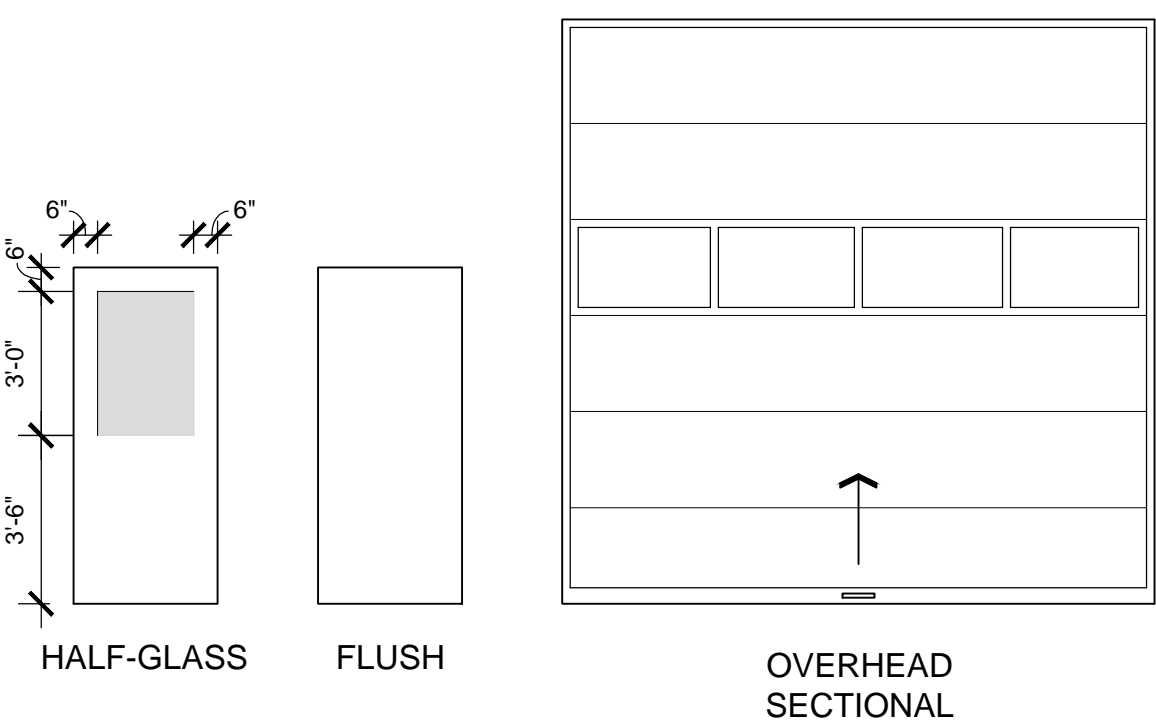

**6 DOOR TYPE ELEVATIONS**  
A4.1 SCALE: 1/4" = 1'-0"

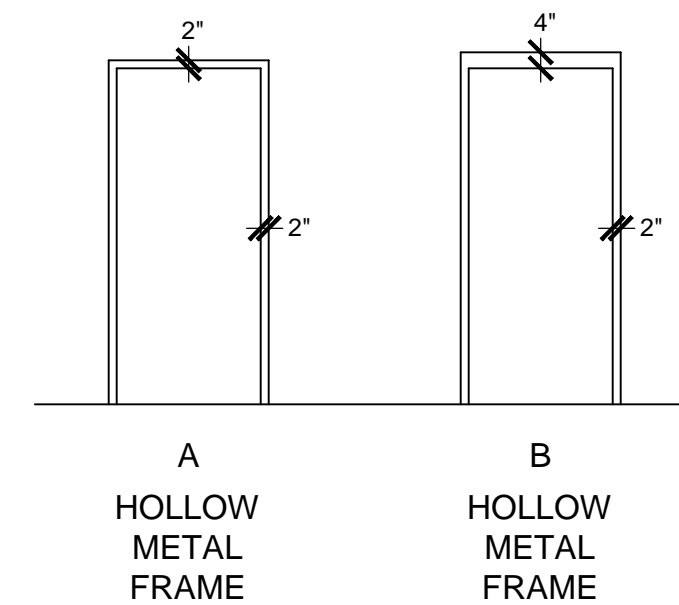

**7 DOOR FRAME ELEVATIONS**  
A4.1 SCALE: 1/4" = 1'-0"

ROOM NO.	ROOM NAME	FLR.	BASE	WALLS				CEILING		NOTES	ROOM NO.			
				NORTH MAT.	NORTH FIN.	SOUTH MAT.	SOUTH FIN.	EAST MAT.	EAST FIN.			WEST MAT.	WEST FIN.	
100	SANITATION MAINTENANCE BAY	CONC	---	CMU	---	CMU	---	CMU	---	---	---	1	100	
101	VEHICLE WASH BAY	CONC	---	LP	---	LP	---	LP	---	LP	---	1, 3	101	
102	ENTRY & BREAK ROOM	VCT	RCB	GWB	PNT	GWB	PNT	GWB	PNT	GWB	PNT	---	102	
103	VEHICLE MAINTENANCE OFFICE	CPT	RCB	GWB	PNT	GWB	PNT	GWB	PNT	GWB	PNT	---	103	
104	SUBSTATION MAINT. OFFICE	CPT	RCB	GWB	PNT	GWB	PNT	GWB	PNT	GWB	PNT	---	104	
105	TOILET	SV	RCB	GWB	PNT	GWB	PNT	GWB	PNT	GWB	PNT	ACT	2	105
106	TOILET	SV	RCB	GWB	PNT	GWB	PNT	GWB	PNT	GWB	PNT	ACT	2	106
107	CORRIDOR	VCT	RCB	GWB	PNT	GWB	PNT	GWB	PNT	GWB	PNT	---	107	
108	CLOSET	VCT	RCB	GWB	PNT	GWB	PNT	GWB	PNT	GWB	PNT	---	108	
109	EQUIPMENT ROOM	VCT	RCB	GWB	PNT	GWB	PNT	GWB	PNT	GWB	PNT	---	109	
110	VEHICLE MAINTENANCE BAY	CONC	---	CMU	---	CMU	---	CMU	---	---	---	1	109	
111	VEHICLE MAINTENANCE BAY	CONC	---	CMU	---	CMU	---	CMU	---	---	---	1	109	

ABBREVIATIONS

CONC - CONCRETE  
PT - PAINT  
GWB - GYPSUM WALLBOARD  
ACT - SUSPENDED ACOUSTICAL CEILING PANEL SYSTEM  
VCT - VINYL COMPOSITION TILE  
SV - SHEET VINYL  
CPT - CARPET  
RCB - RESILIENT COVE BASE  
LP - METAL BUILDING SYSTEM LINER PANEL

NOTES

- PRIOR TO SUBSTANTIAL COMPLETION CLEAN CONCRETE FLOOR & APPLY 2 COATS INDUSTRIAL SEALER.
- 6" UN-FACED ACOUSTICAL BATT INSULATION TO BE PLACED ABOVE LA-IN ACOUSTICAL CEILING TILE IN ROOMS 105 & 106.
- METAL BUILDING LINER PANELS TO BE FACTORY FINISHED. CONTRACTOR TO COORDINATE WITH ARCHITECT FOR COLOR SELECTION.

DOOR NO.	DOOR		GLASS	FRAME		DETAILS		HARDWARE	RATING	REMARKS
	SIZE	MAT.		TYPE	MAT.	TYPE	JAMB			
101	12'-0" X 12'-0"	(VERIFY)	AL	OS	---	FMBM	---	---	---	VERIFY EXISTING ADJ. SIZES AND MATCH
102A	3'-0" X 7'-0" X 1 3/4"	---	AL	SF	IG/TG	HM	A	---	---	GALVANIZED DOORS AND FRAMES
102B	3'-0" X 7'-0" X 1 3/4"	---	HM	HG	TG	HM	B	8/A4.1	8/A4.1	GALVANIZED DOORS AND FRAMES
102C	3'-0" X 7'-0" X 1 3/4"	---	HM	HG	TG	HM	B	8/A4.1	8/A4.1	GALVANIZED DOORS AND FRAMES
103	3'-0" X 7'-0" X 1 3/4"	---	AL	SF	IG/TG	HM	A	---	---	---
104A	3'-0" X 7'-0" X 1 3/4"	---	SCW	HG	TG	HM	A	---	---	---
104B	3'-0" X 7'-0" X 1 3/4"	---	HM	HG	TG	HM	B	8/A4.1	8/A4.1	GALVANIZED DOORS AND FRAMES
105	3'-0" X 7'-0" X 1 3/4"	---	SCW	FL	---	HM	A	---	---	---
106	3'-0" X 7'-0" X 1 3/4"	---	SCW	FL	---	HM	A	---	---	---
108	3'-0" X 7'-0" X 1 3/4"	---	HCW	FL	---	HM	A	---	---	---
109	PR 6'-0" X 7'-0" X 1 3/4"	---	HCW	FL	---	HM	A	---	---	---
110	12'-0" X 12'-0"	(VERIFY)	AL	OS	---	FMBM	---	---	---	VERIFY EXISTING ADJ. SIZES AND MATCH

ABBREVIATIONS

HM - HOLLOW METAL  
OS - OVERHEAD SECTIONAL  
SF - STORE FRONT SYSTEM  
MBM - METAL BUILDING MANUFACTURER  
FL - FLUSH  
HG - HALF GLASS  
IG - INSULATING GLASS  
TG - TEMPERED GLASS  
FMBM - FRAME & TRIM BY MBM  
SCW - SOLID CORE WOOD  
HCW - HOLLOW CORE WOOD  
AL - ALUMINUM

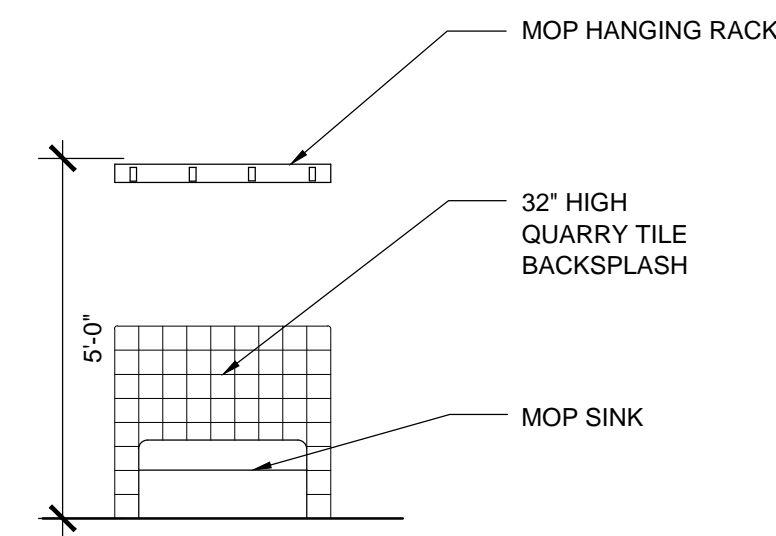

**5 MOP SINK ELEVATION**  
A4.1 SCALE: 3/8" = 1'-0"

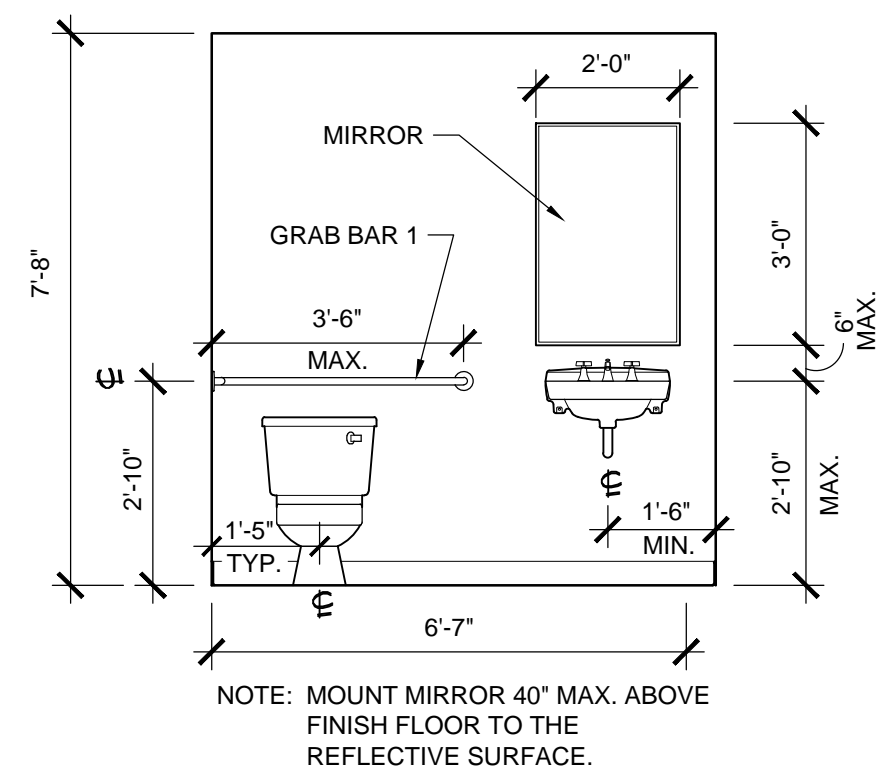

**8 TOILET ELEVATION**  
A6.2 SCALE: 3/8" = 1'-0"

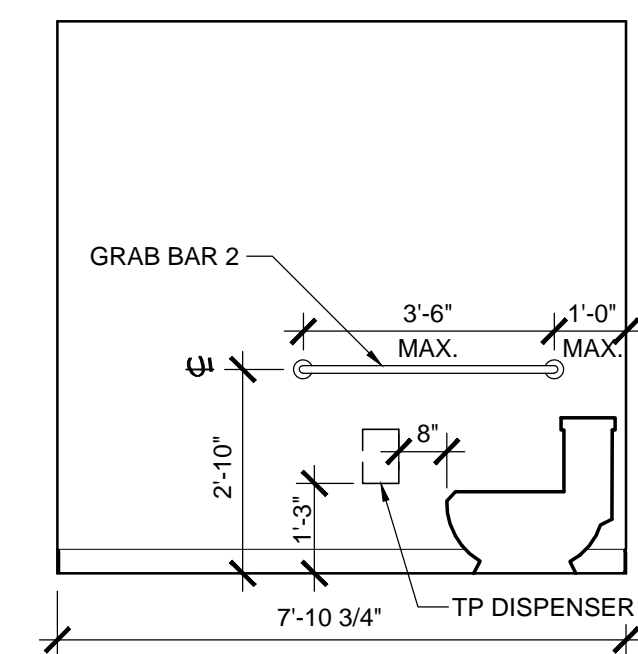

**9 TOILET ELEVATION**  
A4.1 SCALE: 3/8" = 1'-0"

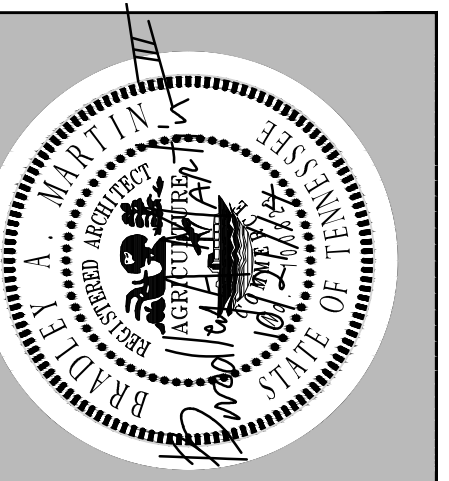

**LYLE COOK-MARTIN**  
ARCHITECTS

310 Franklin Street / Clarksville, TN 37040  
TEL 931.552.4771

**CLARKSVILLE DEPARTMENT OF ELECTRICITY**  
PHASE II OF THE CAMPUS MASTER PLAN  
**BUILDING "B"**  
2021 WILMA RUDOLPH BLVD. CLARKSVILLE, TN

SCHEDULES & MISCELLANEOUS

Project No.	1079.2
Issue Date	10.21.2014
Drawn By	MGL
Revision Date	
Revision Date	
Revision Date	

**B A4.1**  
SHEET NO.